

**Experiment Number:** 05117-06  
**Test Type:** INIT/PROMOT  
**Route:** SKIN APPLICATION  
**Species/Strain:** Mouse/SENCAR

**P40: SURVIVAL CURVE (FOR CAMERA READY CURVES)**  
**Test Compound:** Init/prom comparative mouse study (DMBA/TPA/BPO/MNNG)  
**CAS Number:** INIT/PROM

**Date Report Requested:** 10/18/2014  
**Time Report Requested:** 20:17:59  
**First Dose M/F:** NA / NA  
**Lab:** BAT

**C Number:** C61994C  
**Lock Date:** Not Entered.  
**Cage Range:** All  
**Date Range:** All  
**Reasons For Removal:** All  
**Removal Date Range:** All  
**Treatment Groups:** All  
**Study Gender:** Both  
**PWG Approval Date** 04/29/1994

Experiment Number: 05117-06  
Test Type: INIT/PROMOT  
Route: SKIN APPLICATION  
Species/Strain: Mouse/SENCAR

P40: SURVIVAL CURVE (FOR CAMERA READY CURVES)  
Test Compound: Init/prom comparative mouse study (DMBA/TPA/BPO/MNNG)  
CAS Number: INIT/PROM

Date Report Requested: 10/18/2014  
Time Report Requested: 20:17:59  
First Dose M/F: NA / NA  
Lab: BAT

### MALE Mouse

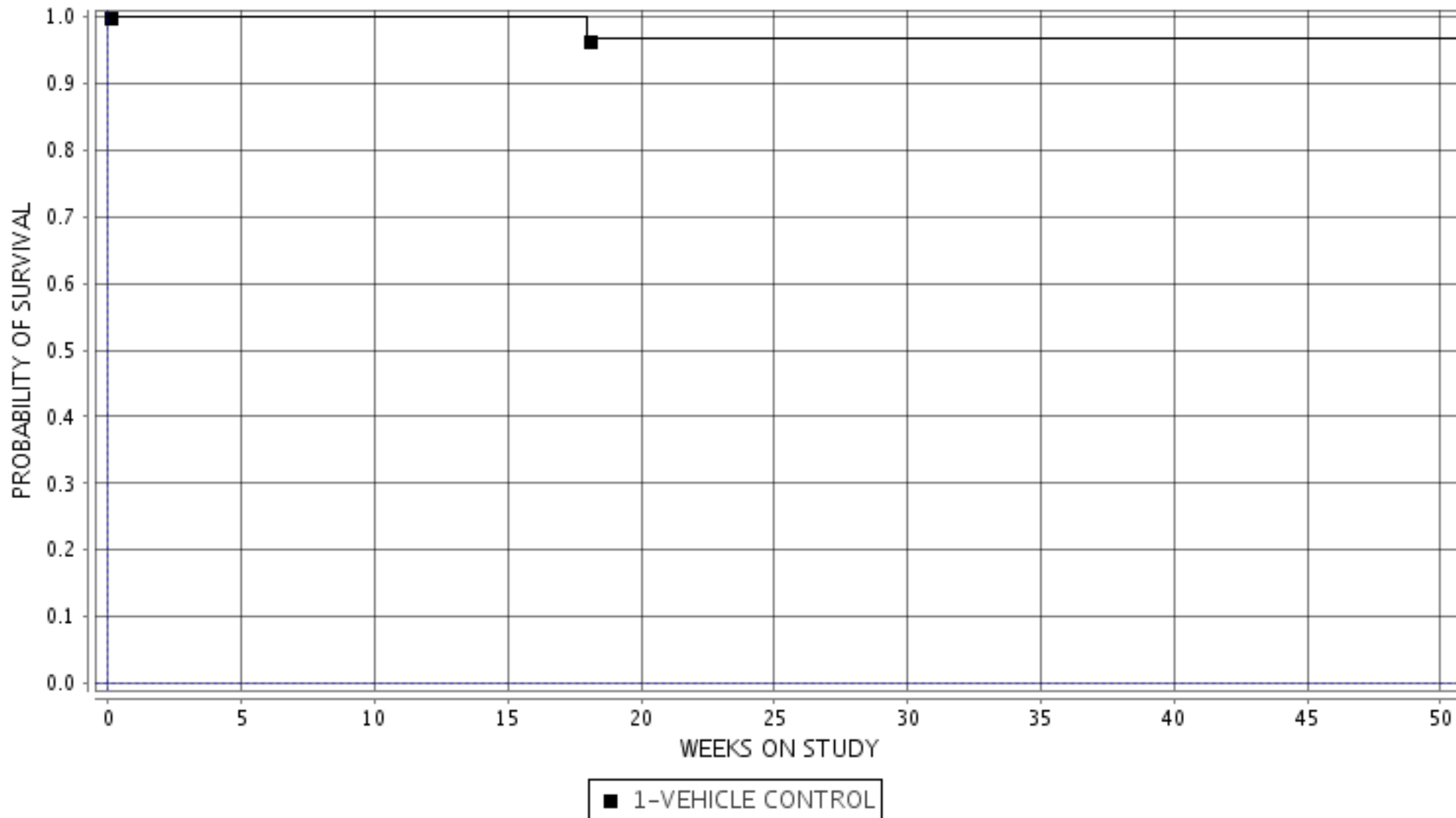

Experiment Number: 05117-06  
Test Type: INIT/PROMOT  
Route: SKIN APPLICATION  
Species/Strain: Mouse/SEN CAR

P40: SURVIVAL CURVE (FOR CAMERA READY CURVES)  
Test Compound: Init/prom comparative mouse study (DMBA/TPA/BPO/MNNG)  
CAS Number: INIT/PROM

Date Report Requested: 10/18/2014  
Time Report Requested: 20:18:00  
First Dose M/F: NA / NA  
Lab: BAT

### FEMALE Mouse

