

Experiment Number: 88070-02
Test Type: 90-DAY
Route: RESPIRATORY EXPOSURE WHOLE BODY
Species/Strain: Mouse/B6C3F1

E03: TDMS CAMERA-READY GROWTH CURVE

Test Compound: Isobutene
CAS Number: 115-11-7

Date Report Requested: 10/15/2014
Time Report Requested: 23:12:35
First Dose M/F: NA / NA
Lab: BNW

C Number:	C88070
Lock Date:	09/04/1992
Cage Range:	All
Date Range:	All
Reasons For Removal:	All
Removal Date Range:	All
Treatment Groups:	All
Study Gender:	Both
PWG Approval Date	NONE

Experiment Number: 88070-02

Test Type: 90-DAY

Route: RESPIRATORY EXPOSURE WHOLE BODY

Species/Strain: Mouse/B6C3F1

E03: TDMS CAMERA-READY GROWTH CURVE

Test Compound: Isobutene

CAS Number: 115-11-7

Date Report Requested: 10/15/2014

Time Report Requested: 23:12:35

First Dose M/F: NA / NA

Lab: BNW

MALE

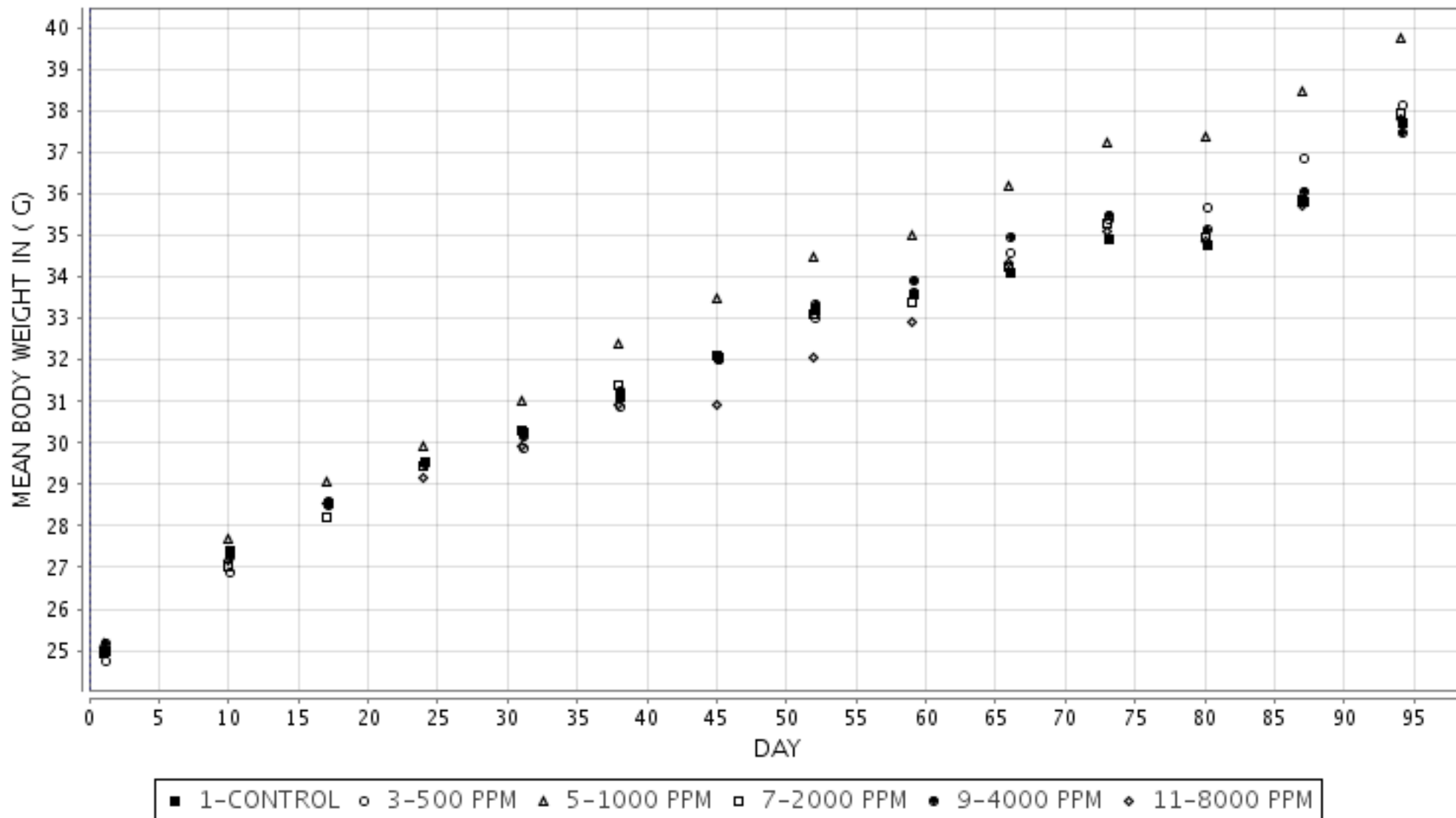

Experiment Number: 88070-02

Test Type: 90-DAY

Route: RESPIRATORY EXPOSURE WHOLE BODY

Species/Strain: Mouse/B6C3F1

E03: TDMS CAMERA-READY GROWTH CURVE

Test Compound: Isobutene

CAS Number: 115-11-7

Date Report Requested: 10/15/2014

Time Report Requested: 23:12:35

First Dose M/F: NA / NA

Lab: BNW

END OF MALE DATA

Experiment Number: 88070-02

Test Type: 90-DAY

Route: RESPIRATORY EXPOSURE WHOLE BODY

Species/Strain: Mouse/B6C3F1

E03: TDMS CAMERA-READY GROWTH CURVE

Test Compound: Isobutene

CAS Number: 115-11-7

Date Report Requested: 10/15/2014

Time Report Requested: 23:12:35

First Dose M/F: NA / NA

Lab: BNW

FEMALE

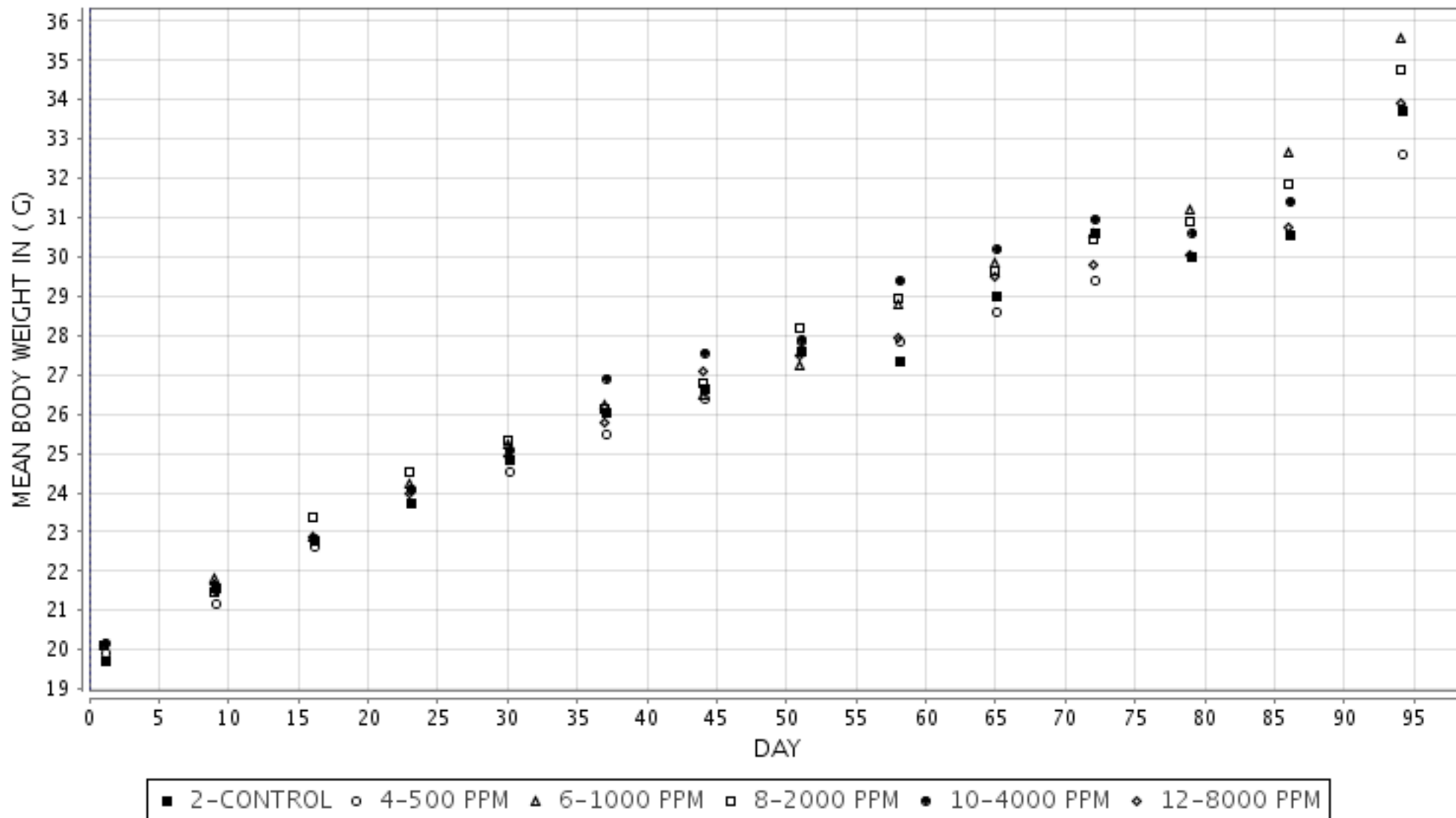

Experiment Number: 88070-02

Test Type: 90-DAY

Route: RESPIRATORY EXPOSURE WHOLE BODY

Species/Strain: Mouse/B6C3F1

E03: TDMS CAMERA-READY GROWTH CURVE

Test Compound: Isobutene

CAS Number: 115-11-7

Date Report Requested: 10/15/2014

Time Report Requested: 23:12:35

First Dose M/F: NA / NA

Lab: BNW

**** END OF REPORT ****