

Experiment Number: 88105-01
Test Type: 90-DAY
Route: GAVAGE
Species/Strain: Rat/F 344/N

P40: SURVIVAL CURVE (FOR CAMERA READY CURVES)

Test Compound: Isoeugenol
CAS Number: 97-54-1

Date Report Requested: 10/16/2014
Time Report Requested: 02:37:47
First Dose M/F: NA / NA
Lab: BAT

C Number: C88105
Lock Date: 03/01/2002
Cage Range: All
Date Range: All
Reasons For Removal: All
Removal Date Range: All
Treatment Groups: All
Study Gender: Both
PWG Approval Date: NONE

Experiment Number: 88105-01

Test Type: 90-DAY

Route: GAVAGE

Species/Strain: Rat/F 344/N

P40: SURVIVAL CURVE (FOR CAMERA READY CURVES)

Test Compound: Isoeugenol

CAS Number: 97-54-1

Date Report Requested: 10/16/2014

Time Report Requested: 02:37:47

First Dose M/F: NA / NA

Lab: BAT

MALE Rat

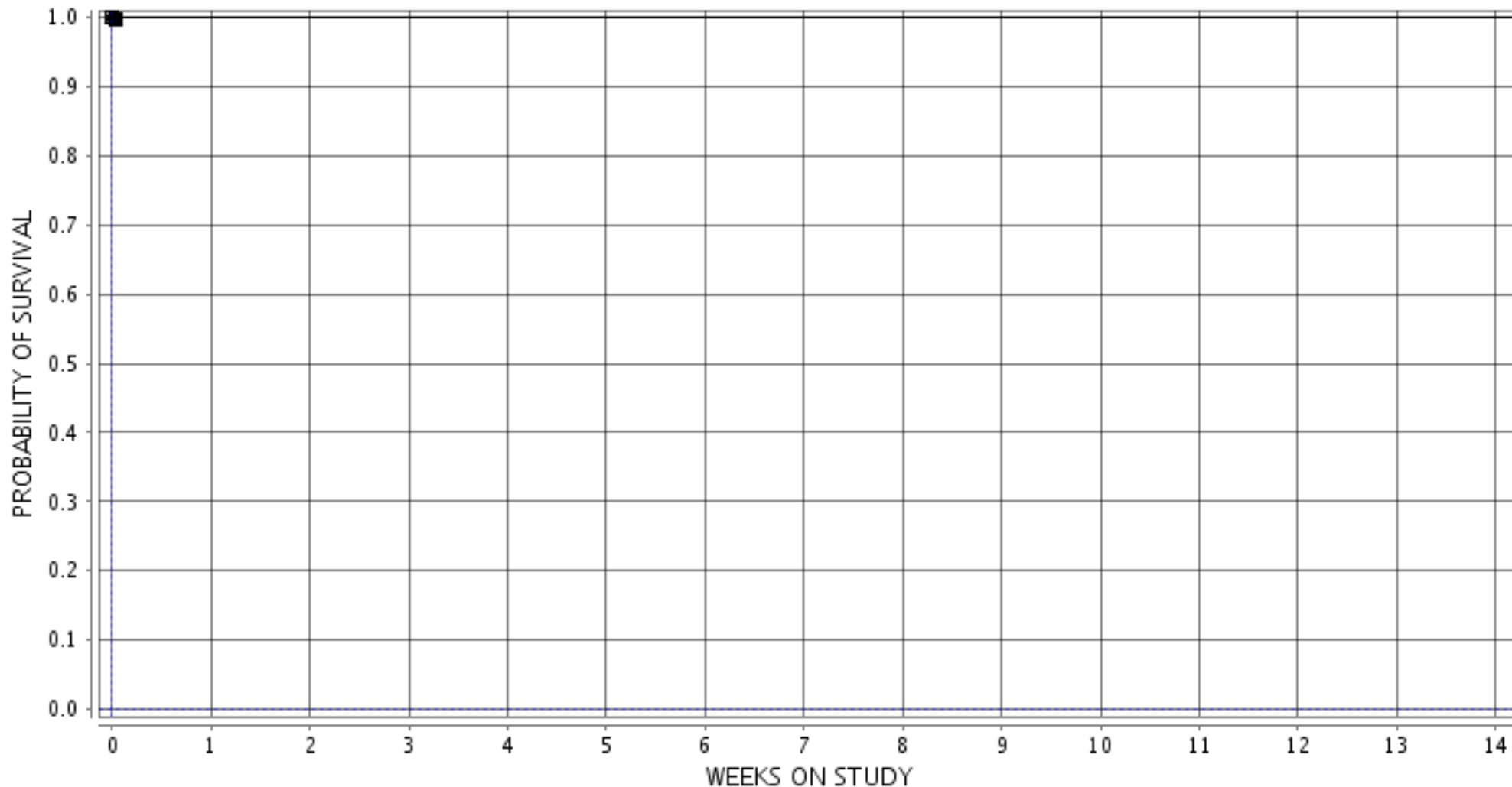

■ 1-0 MG/KG ○ 3-37.5 MG/KG ▲ 5-75 MG/KG □ 7-150 MG/KG ● 9-300 MG/KG ◆ 11-600 MG/KG

Experiment Number: 88105-01

Test Type: 90-DAY

Route: GAVAGE

Species/Strain: Rat/F 344/N

P40: SURVIVAL CURVE (FOR CAMERA READY CURVES)

Test Compound: Isoeugenol

CAS Number: 97-54-1

Date Report Requested: 10/16/2014

Time Report Requested: 02:37:47

First Dose M/F: NA / NA

Lab: BAT

FEMALE Rat

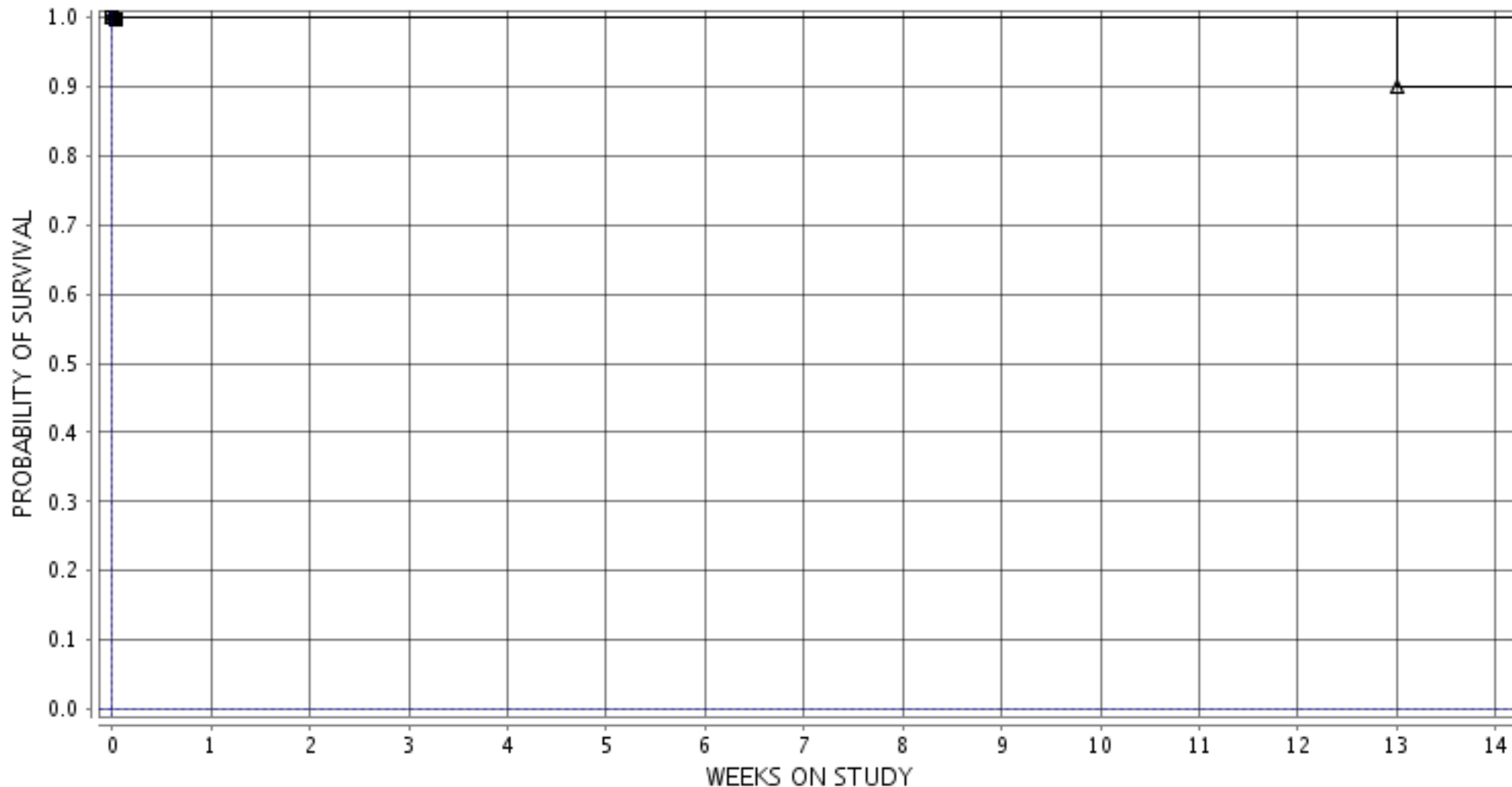

■ 2-0 MG/KG ○ 4-37.5 MG/KG △ 6-75 MG/KG □ 8-150 MG/KG ● 10-300 MG/KG ◇ 12-600 MG/KG