

**Experiment Number:** 88105-02  
**Test Type:** 90-DAY  
**Route:** GAVAGE  
**Species/Strain:** Mouse/B6C3F1

**P40: SURVIVAL CURVE (FOR CAMERA READY CURVES)**

**Test Compound:** Isoeugenol  
**CAS Number:** 97-54-1

**Date Report Requested:** 10/21/2014  
**Time Report Requested:** 18:19:59  
**First Dose M/F:** NA / NA  
**Lab:** BAT

**C Number:** C88105  
**Lock Date:** 03/01/2002  
**Cage Range:** All  
**Date Range:** All  
**Reasons For Removal:** All  
**Removal Date Range:** All  
**Treatment Groups:** All  
**Study Gender:** Both  
**PWG Approval Date** NONE

Experiment Number: 88105-02

Test Type: 90-DAY

Route: GAVAGE

Species/Strain: Mouse/B6C3F1

**P40: SURVIVAL CURVE (FOR CAMERA READY CURVES)**

Test Compound: Isoeugenol

CAS Number: 97-54-1

Date Report Requested: 10/21/2014

Time Report Requested: 18:19:59

First Dose M/F: NA / NA

Lab: BAT

**MALE Mouse**

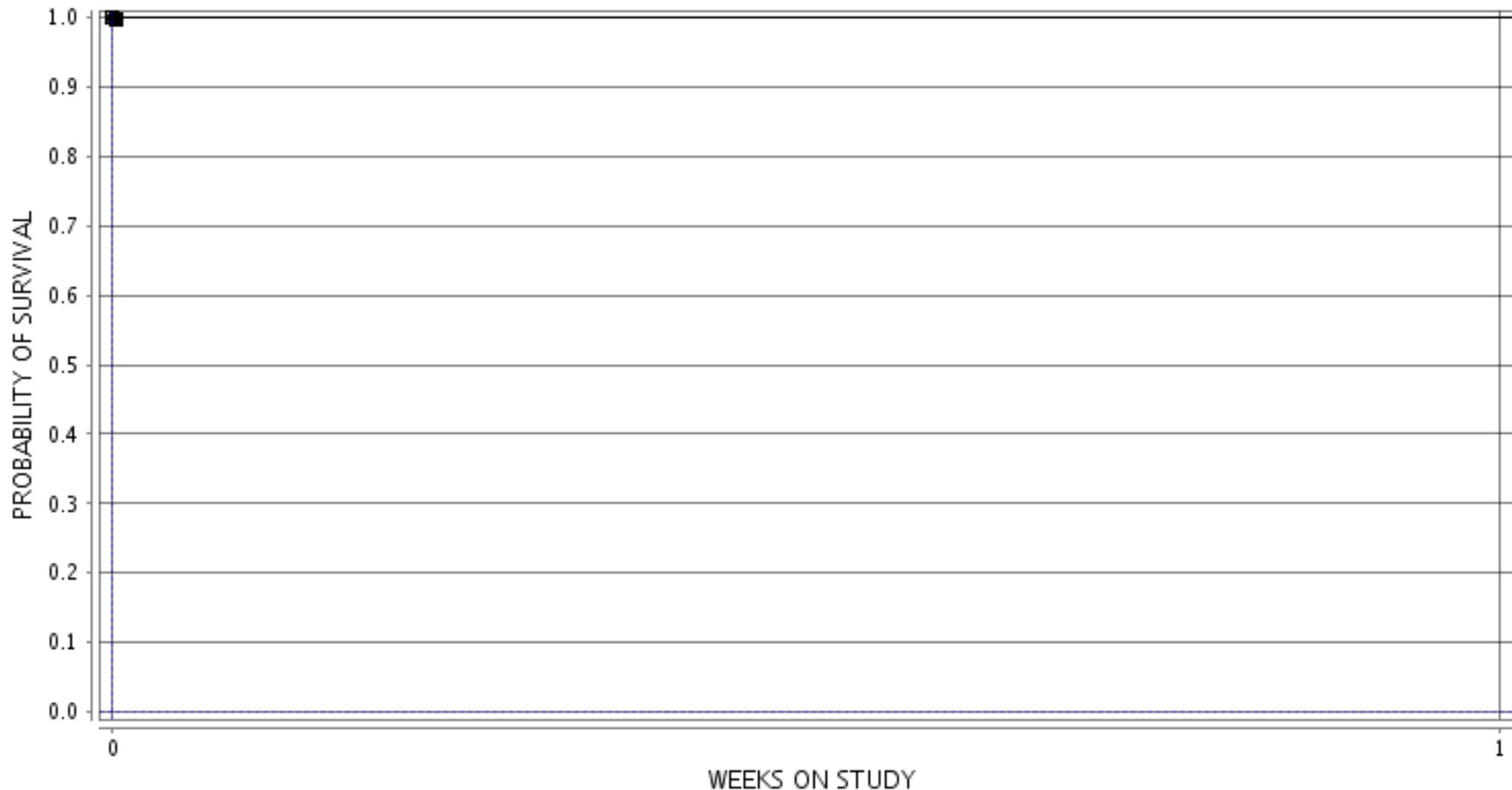

■ 1-0 MG/KG ○ 3-37.5 MG/KG ▲ 5-75 MG/KG □ 7-150 MG/KG ● 9-300 MG/KG ◆ 11-600 MG/KG

Experiment Number: 88105-02

Test Type: 90-DAY

Route: GAVAGE

Species/Strain: Mouse/B6C3F1

**P40: SURVIVAL CURVE (FOR CAMERA READY CURVES)**

Test Compound: Isoeugenol

CAS Number: 97-54-1

Date Report Requested: 10/21/2014

Time Report Requested: 18:19:59

First Dose M/F: NA / NA

Lab: BAT

**FEMALE Mouse**

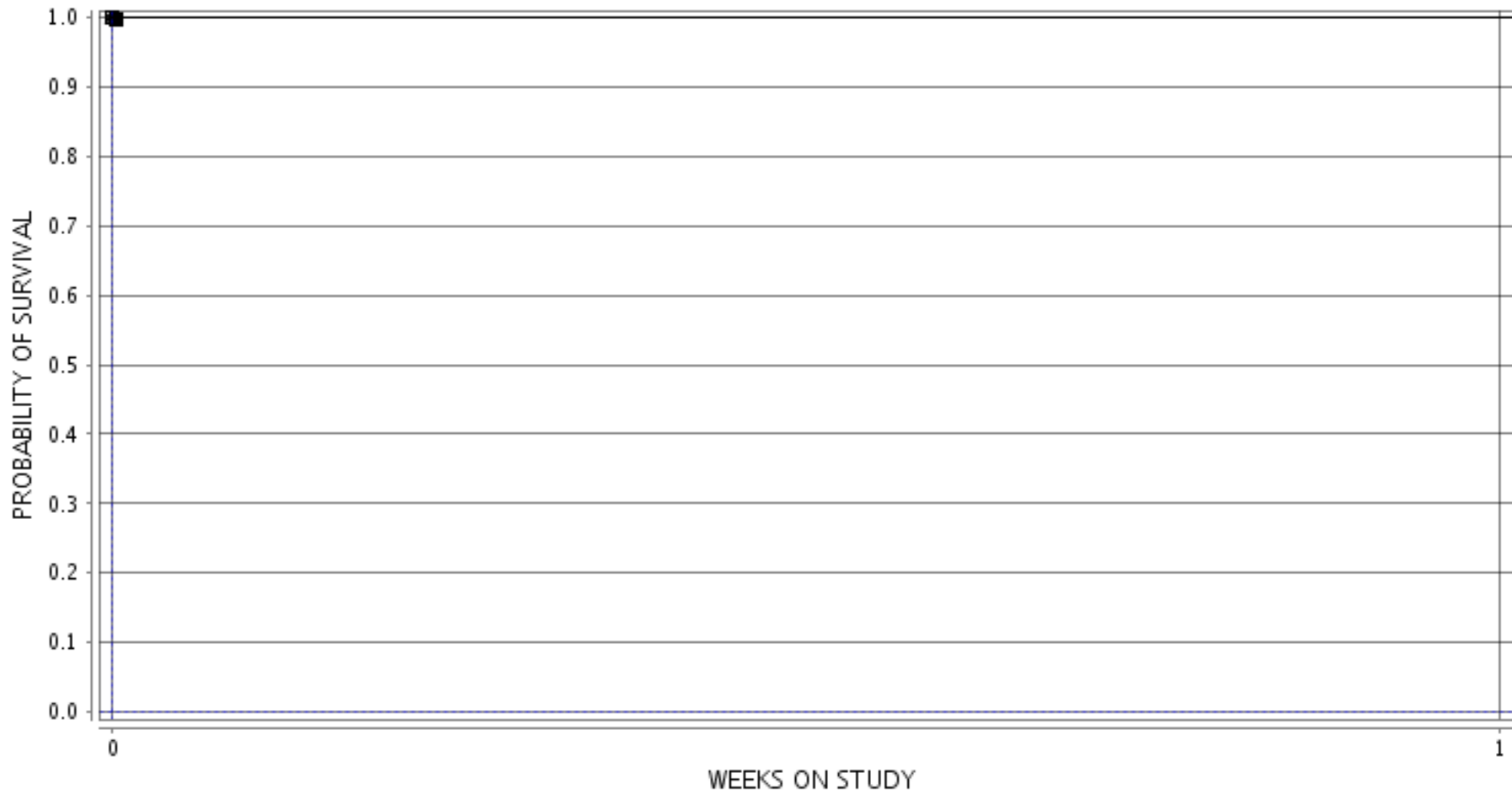

■ 2-0 MG/KG ○ 4-37.5 MG/KG ▲ 6-75 MG/KG □ 8-150 MG/KG ● 10-300 MG/KG ◆ 12-600 MG/KG