

**Experiment Number:** 20007-01  
**Test Type:** 14-DAY  
**Route:** GAVAGE  
**Species/Strain:** Rat/F 344/N

**P40: SURVIVAL CURVE (FOR CAMERA READY CURVES)**

**Test Compound:** Kava kava extract  
**CAS Number:** 9000-38-8

**Date Report Requested:** 10/23/2014  
**Time Report Requested:** 01:27:30  
**First Dose M/F:** NA / NA  
**Lab:** BAT

**C Number:** C20007  
**Lock Date:** 04/22/2003  
**Cage Range:** All  
**Date Range:** All  
**Reasons For Removal:** All  
**Removal Date Range:** All  
**Treatment Groups:** All  
**Study Gender:** Both  
**PWG Approval Date:** NONE

Experiment Number: 20007-01

Test Type: 14-DAY

Route: GAVAGE

Species/Strain: Rat/F 344/N

**P40: SURVIVAL CURVE (FOR CAMERA READY CURVES)**

Test Compound: Kava kava extract

CAS Number: 9000-38-8

Date Report Requested: 10/23/2014

Time Report Requested: 01:27:30

First Dose M/F: NA / NA

Lab: BAT

**MALE Rat**

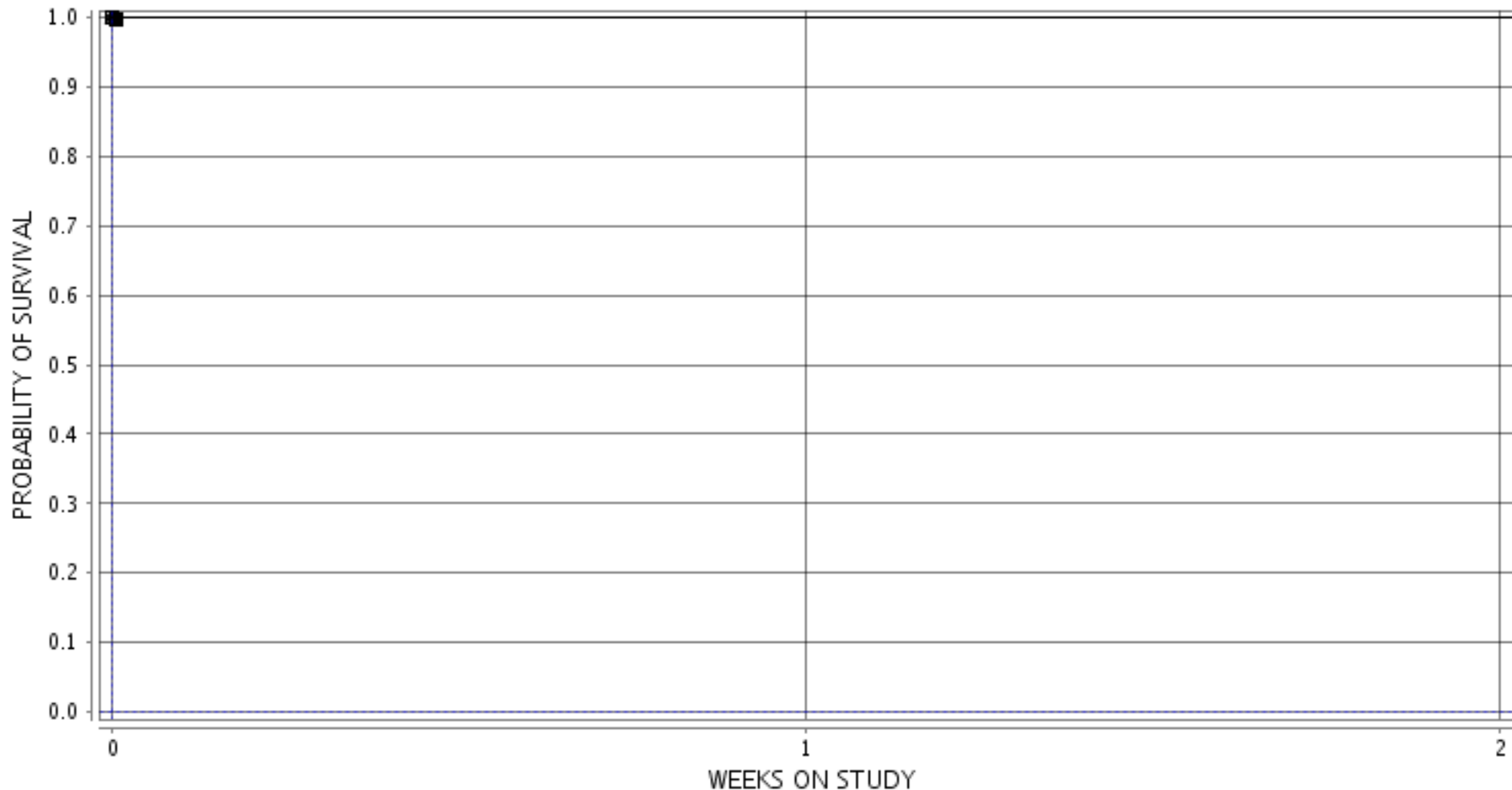

■ 1-0 G/KG ○ 3-0.125 G/KG ▲ 5-0.25 G/KG □ 7-0.5 G/KG ● 9-1.0 G/KG ◆ 11-2.0 G/KG

Experiment Number: 20007-01

Test Type: 14-DAY

Route: GAVAGE

Species/Strain: Rat/F 344/N

### P40: SURVIVAL CURVE (FOR CAMERA READY CURVES)

Test Compound: Kava kava extract

CAS Number: 9000-38-8

Date Report Requested: 10/23/2014

Time Report Requested: 01:27:30

First Dose M/F: NA / NA

Lab: BAT

### FEMALE Rat

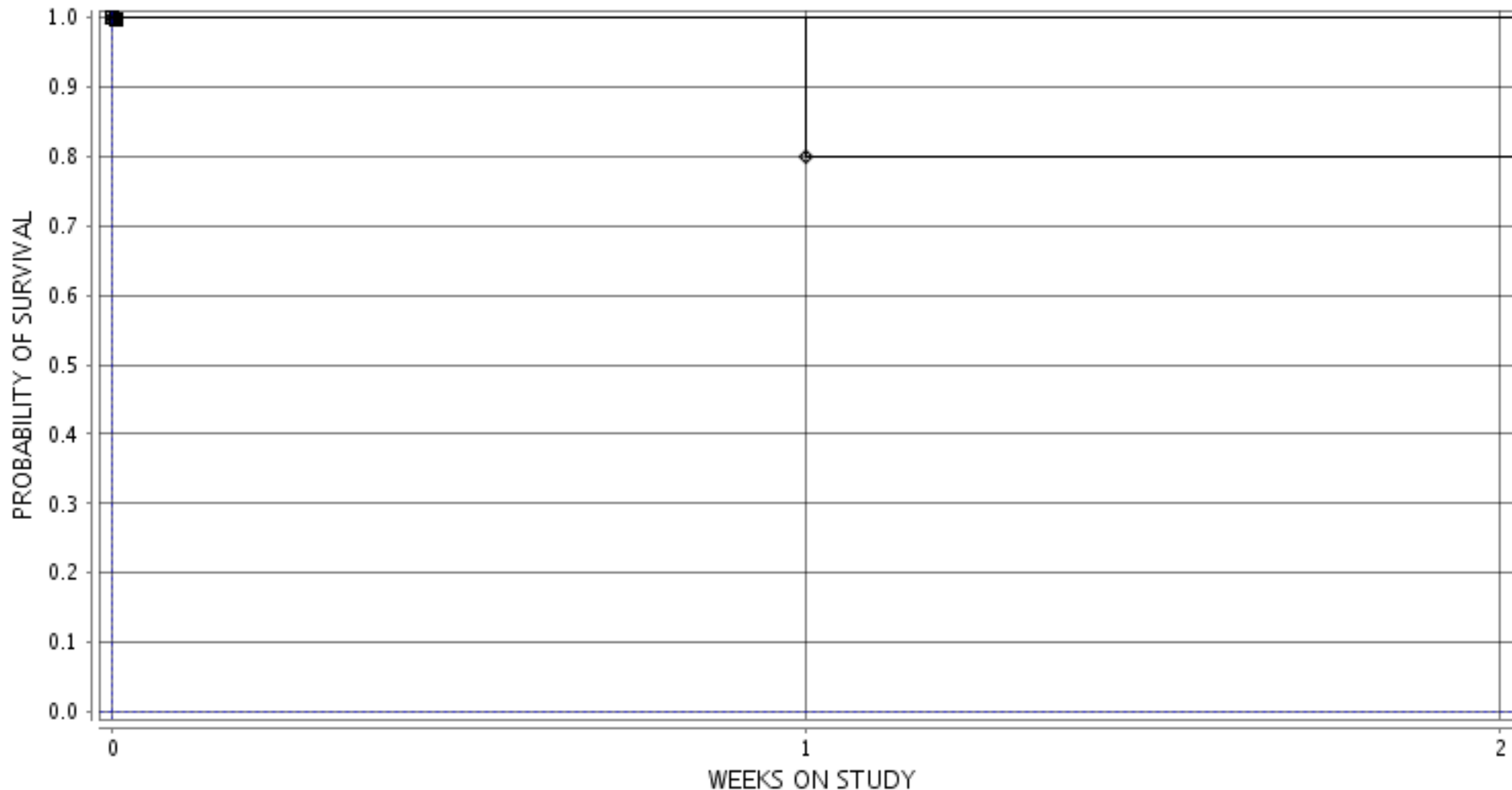

■ 2-0 G/KG ○ 4-0.125 G/KG ▲ 6-0.25 G/KG □ 8-0.5 G/KG ● 10-1.0 G/KG ◆ 12-2.0 G/KG