

Experiment Number: 20007-04
Test Type: 90-DAY
Route: GAVAGE
Species/Strain: Mouse/B6C3F1

P40: SURVIVAL CURVE (FOR CAMERA READY CURVES)

Test Compound: Kava kava extract
CAS Number: 9000-38-8

Date Report Requested: 10/22/2014
Time Report Requested: 23:13:52
First Dose M/F: NA / NA
Lab: BAT

C Number: C20007
Lock Date: 05/24/2004
Cage Range: All
Date Range: All
Reasons For Removal: All
Removal Date Range: All
Treatment Groups: All
Study Gender: Both
PWG Approval Date: NONE

Experiment Number: 20007-04

Test Type: 90-DAY

Route: GAVAGE

Species/Strain: Mouse/B6C3F1

P40: SURVIVAL CURVE (FOR CAMERA READY CURVES)

Test Compound: Kava kava extract

CAS Number: 9000-38-8

Date Report Requested: 10/22/2014

Time Report Requested: 23:13:52

First Dose M/F: NA / NA

Lab: BAT

MALE Mouse

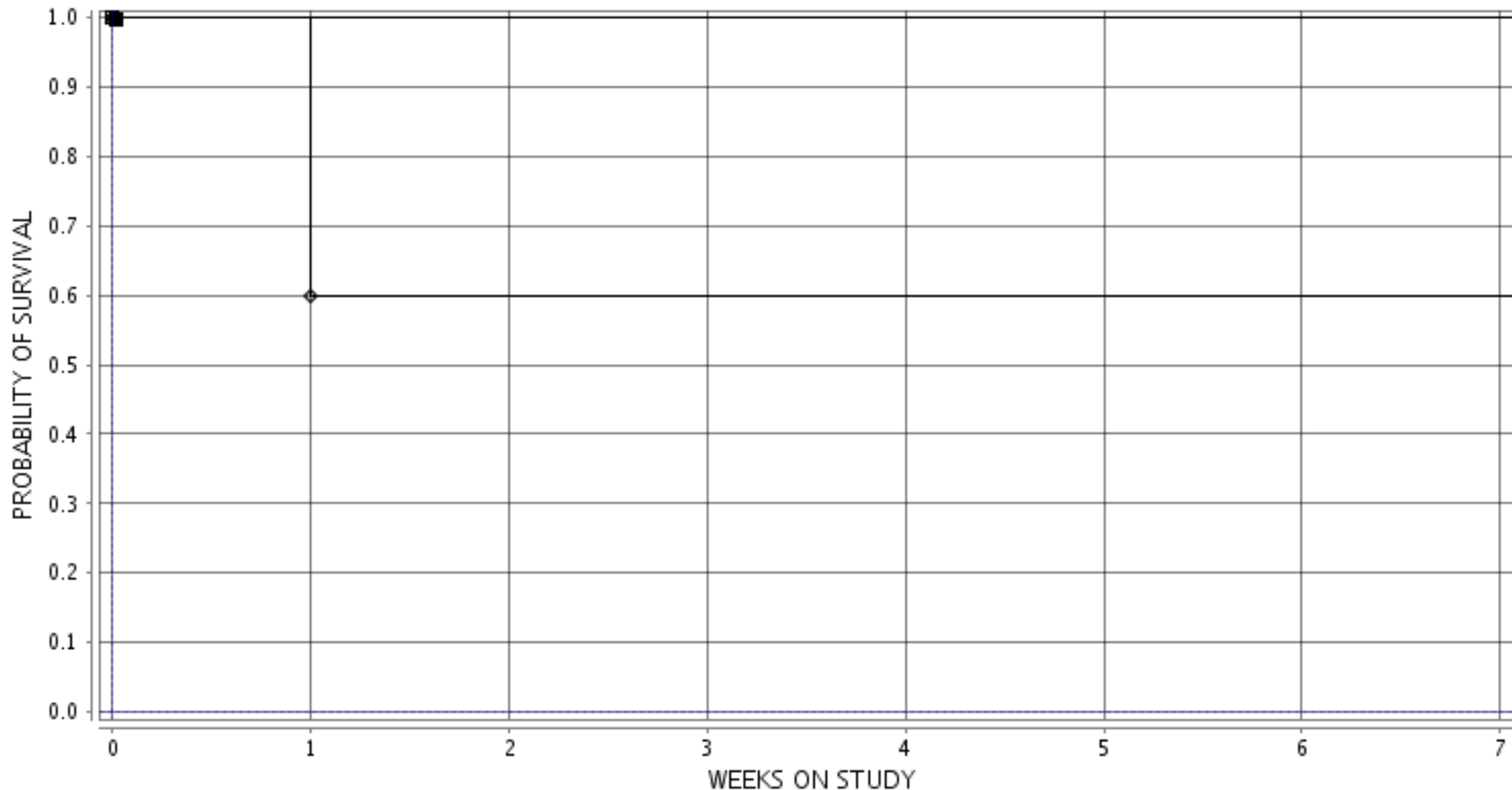

■ 1-0 G/KG ○ 3-0.125 G/KG ▲ 5-0.25 G/KG □ 7-0.5 G/KG ● 9-1.0 G/KG ◆ 11-2.0 G/KG

Experiment Number: 20007-04
Test Type: 90-DAY
Route: GAVAGE
Species/Strain: Mouse/B6C3F1

P40: SURVIVAL CURVE (FOR CAMERA READY CURVES)
Test Compound: Kava kava extract
CAS Number: 9000-38-8

Date Report Requested: 10/22/2014
Time Report Requested: 23:13:52
First Dose M/F: NA / NA
Lab: BAT

FEMALE Mouse

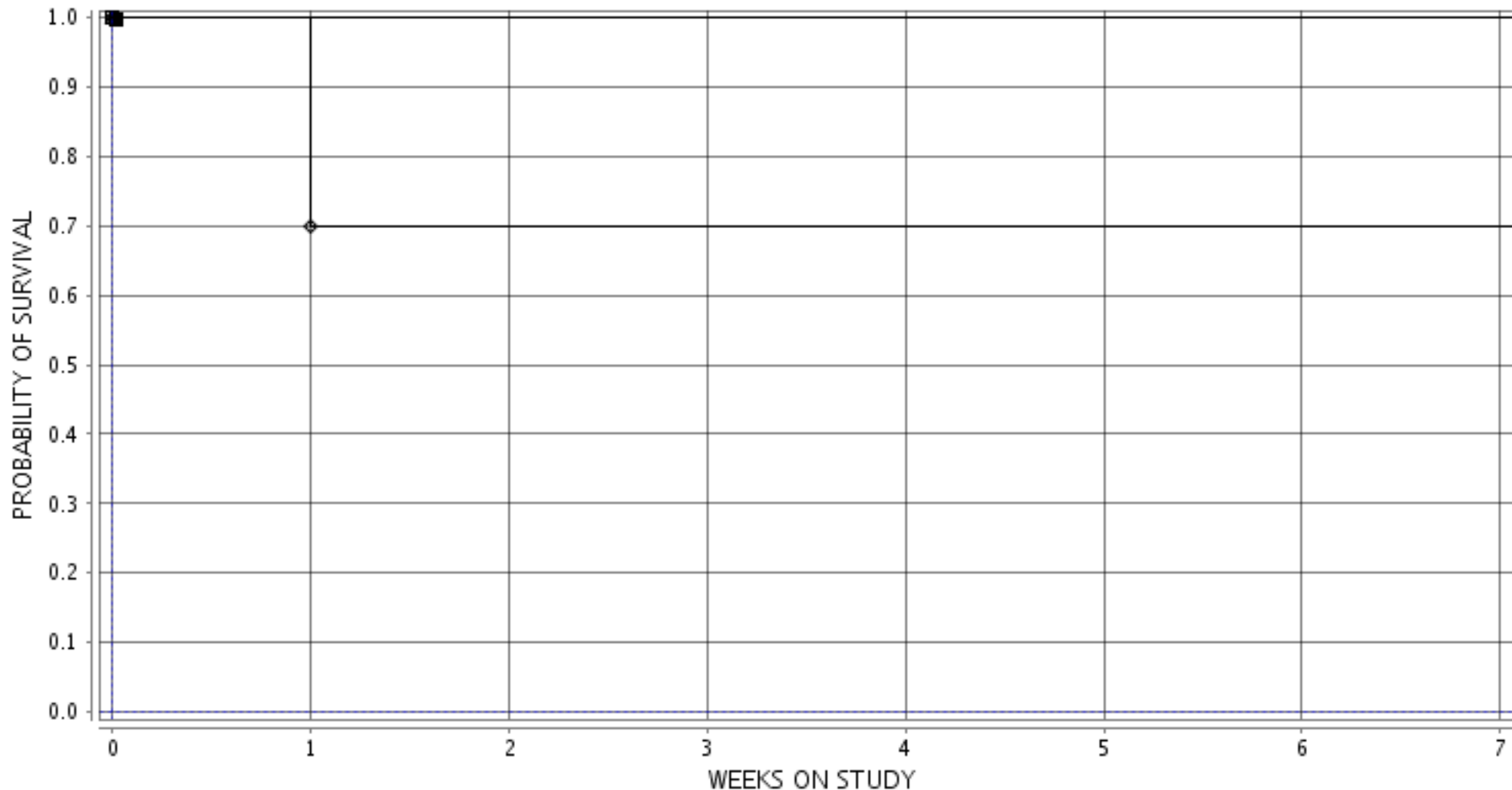

■ 2-0 G/KG ○ 4-0.125 G/KG ▲ 6-0.25 G/KG □ 8-0.5 G/KG ● 10-1.0 G/KG ◆ 12-2.0 G/KG