

Experiment Number: 97011-03
Test Type: 14-DAY
Route: SKIN APPLICATION
Species/Strain: Mouse/TG.AC HOMO

P40: SURVIVAL CURVE (FOR CAMERA READY CURVES)
Test Compound: Transgenic model evaluation (Melphalan)
CAS Number: 148-82-3

Date Report Requested: 10/19/2014
Time Report Requested: 22:30:12
First Dose M/F: NA / NA
Lab: MBA

C Number:	C97011C
Lock Date:	03/26/1998
Cage Range:	All
Date Range:	All
Reasons For Removal:	All
Removal Date Range:	All
Treatment Groups:	All
Study Gender:	Both
PWG Approval Date	NONE

Experiment Number: 97011-03
Test Type: 14-DAY
Route: SKIN APPLICATION
Species/Strain: Mouse/TG.AC HOMO

P40: SURVIVAL CURVE (FOR CAMERA READY CURVES)
Test Compound: Transgenic model evaluation (Melphalan)
CAS Number: 148-82-3

Date Report Requested: 10/19/2014
Time Report Requested: 22:30:12
First Dose M/F: NA / NA
Lab: MBA

MALE Mouse

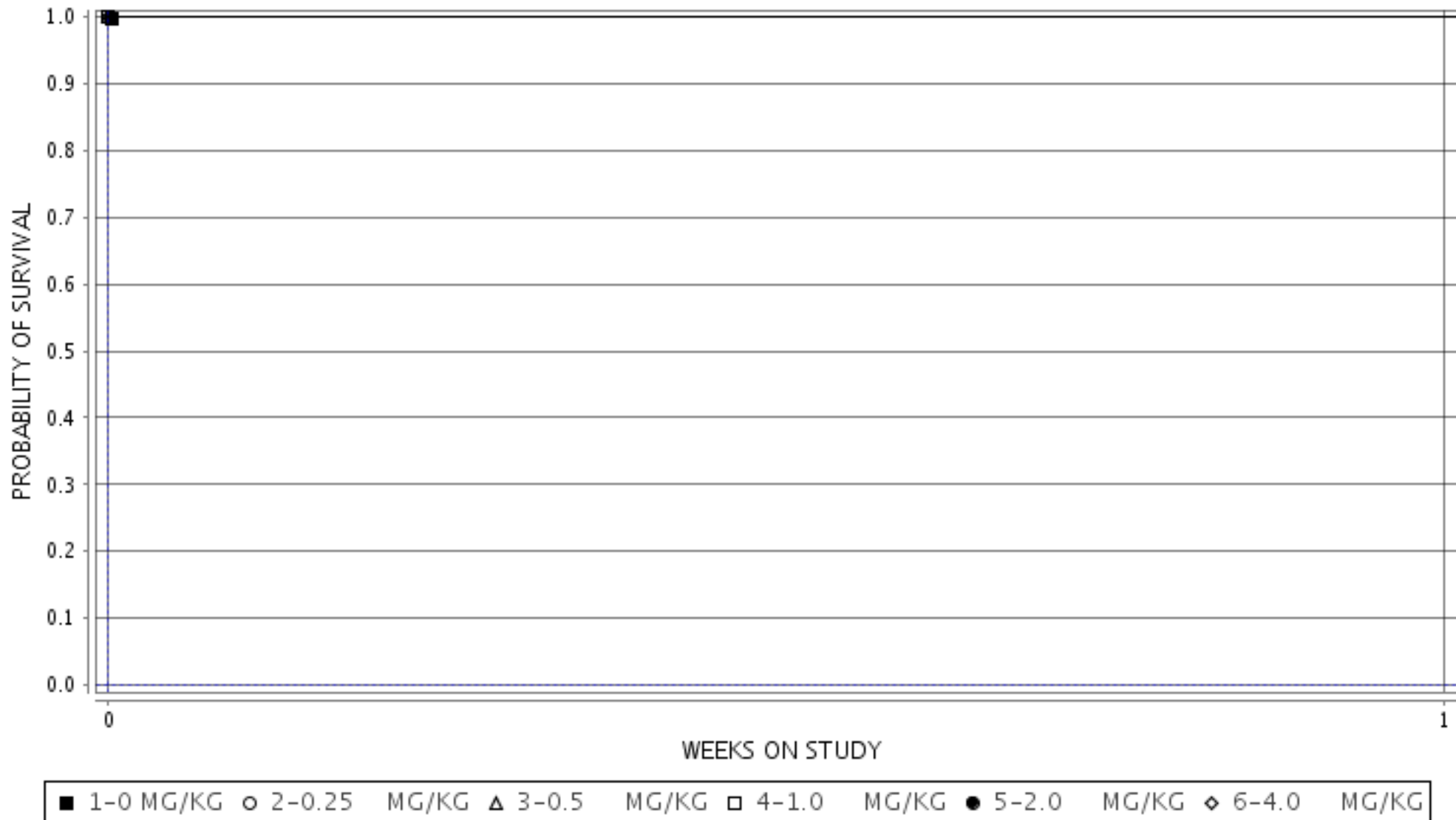

Experiment Number: 97011-03
Test Type: 14-DAY
Route: SKIN APPLICATION
Species/Strain: Mouse/TG.AC HOMO

P40: SURVIVAL CURVE (FOR CAMERA READY CURVES)
Test Compound: Transgenic model evaluation (Melphalan)
CAS Number: 148-82-3

Date Report Requested: 10/19/2014
Time Report Requested: 22:30:12
First Dose M/F: NA / NA
Lab: MBA

FEMALE Mouse

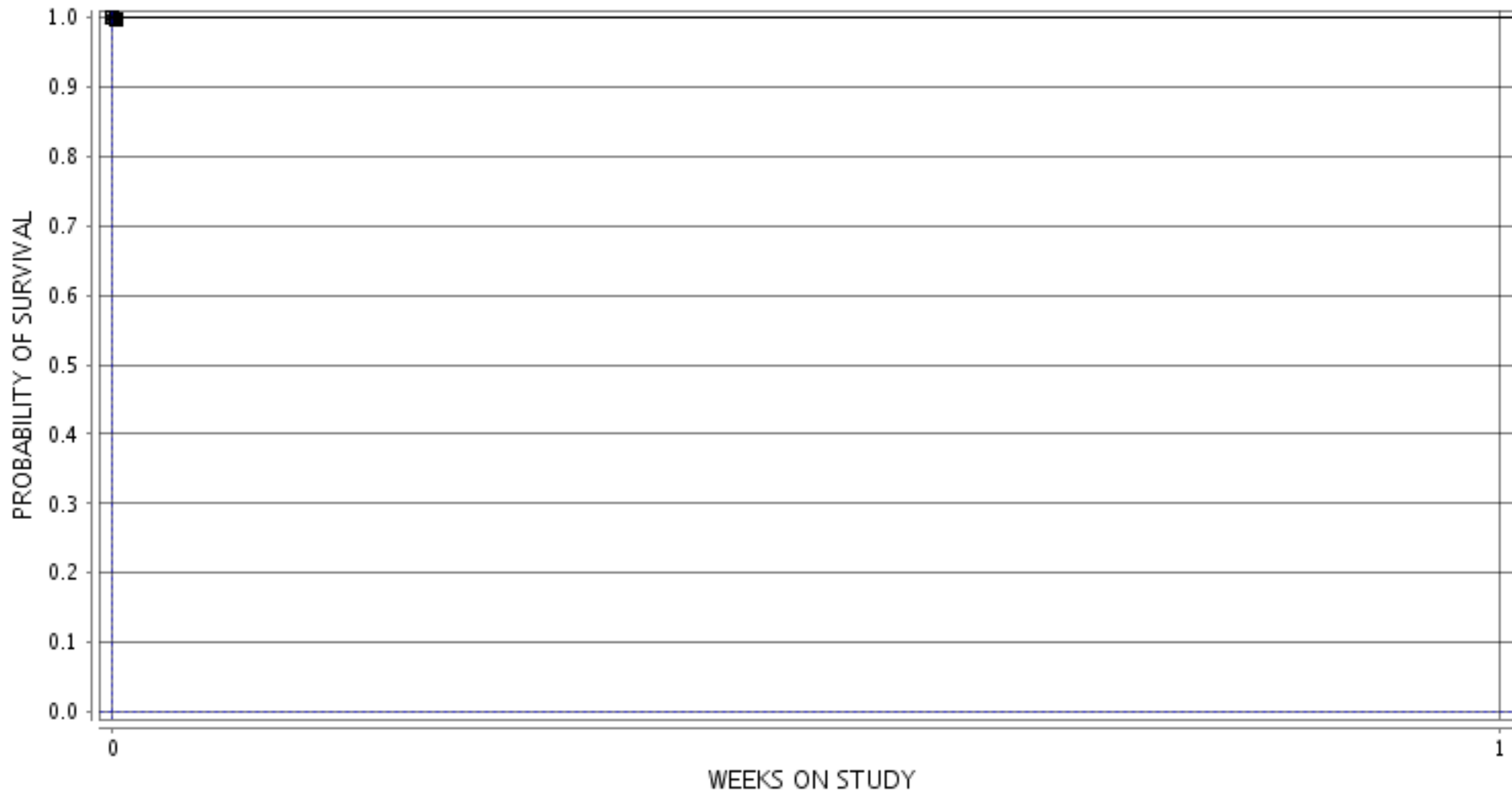

■ 7-0 MG/KG ○ 8-0.25 MG/KG △ 9-0.5 MG/KG □ 10-1.0 MG/KG ● 11-2.0 MG/KG ◇ 12-4.0 MG/KG