

Experiment Number: 97011-23
Test Type: 26-WEEK
Route: SKIN APPLICATION
Species/Strain: Mouse/FVB/N

P40: SURVIVAL CURVE (FOR CAMERA READY CURVES)
Test Compound: Transgenic model evaluation (Melphalan)
CAS Number: 148-82-3

Date Report Requested: 10/20/2014
Time Report Requested: 04:54:47
First Dose M/F: NA / NA
Lab: MBA

C Number: C97011C
Lock Date: 07/21/2000
Cage Range: All
Date Range: All
Reasons For Removal: All
Removal Date Range: All
Treatment Groups: All
Study Gender: Both
PWG Approval Date: NONE

Experiment Number: 97011-23
Test Type: 26-WEEK
Route: SKIN APPLICATION
Species/Strain: Mouse/FVB/N

P40: SURVIVAL CURVE (FOR CAMERA READY CURVES)
Test Compound: Transgenic model evaluation (Melphalan)
CAS Number: 148-82-3

Date Report Requested: 10/20/2014
Time Report Requested: 04:54:47
First Dose M/F: NA / NA
Lab: MBA

MALE Mouse

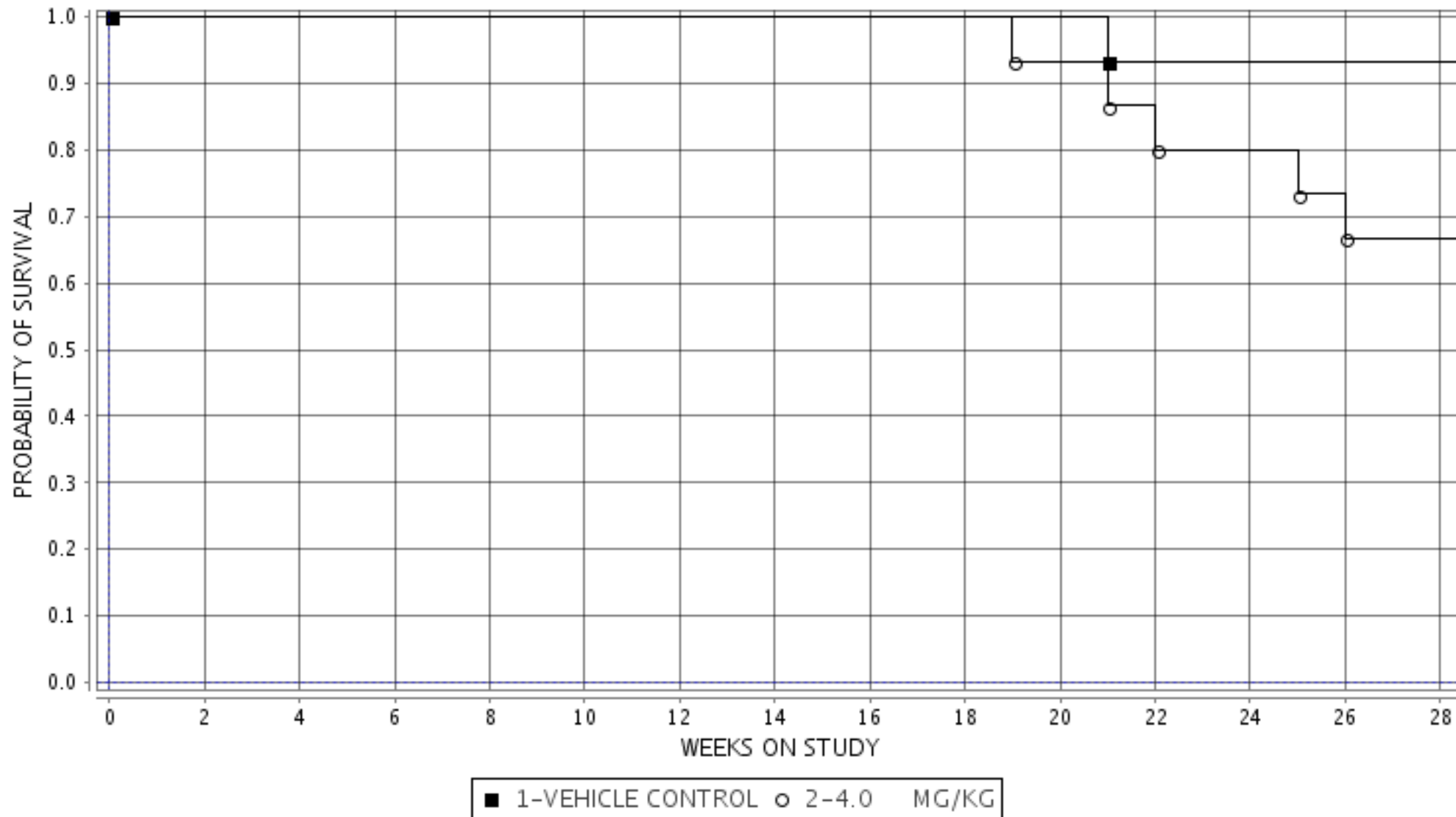

Experiment Number: 97011-23
Test Type: 26-WEEK
Route: SKIN APPLICATION
Species/Strain: Mouse/FVB/N

P40: SURVIVAL CURVE (FOR CAMERA READY CURVES)
Test Compound: Transgenic model evaluation (Melphalan)
CAS Number: 148-82-3

Date Report Requested: 10/20/2014
Time Report Requested: 04:54:47
First Dose M/F: NA / NA
Lab: MBA

FEMALE Mouse

