

**Experiment Number:** 97011-25  
**Test Type:** 26-WEEK  
**Route:** GAVAGE  
**Species/Strain:** Mouse/FVB/N

**P40: SURVIVAL CURVE (FOR CAMERA READY CURVES)**  
**Test Compound:** Transgenic model evaluation (Melphalan)  
**CAS Number:** 148-82-3

**Date Report Requested:** 10/20/2014  
**Time Report Requested:** 04:56:59  
**First Dose M/F:** NA / NA  
**Lab:** MBA

**C Number:** C97011D  
**Lock Date:** 07/21/2000  
**Cage Range:** All  
**Date Range:** All  
**Reasons For Removal:** All  
**Removal Date Range:** All  
**Treatment Groups:** All  
**Study Gender:** Both  
**PWG Approval Date:** NONE

Experiment Number: 97011-25

Test Type: 26-WEEK

Route: GAVAGE

Species/Strain: Mouse/FVB/N

**P40: SURVIVAL CURVE (FOR CAMERA READY CURVES)**

Test Compound: Transgenic model evaluation (Melphalan)

CAS Number: 148-82-3

Date Report Requested: 10/20/2014

Time Report Requested: 04:56:59

First Dose M/F: NA / NA

Lab: MBA

**MALE Mouse**

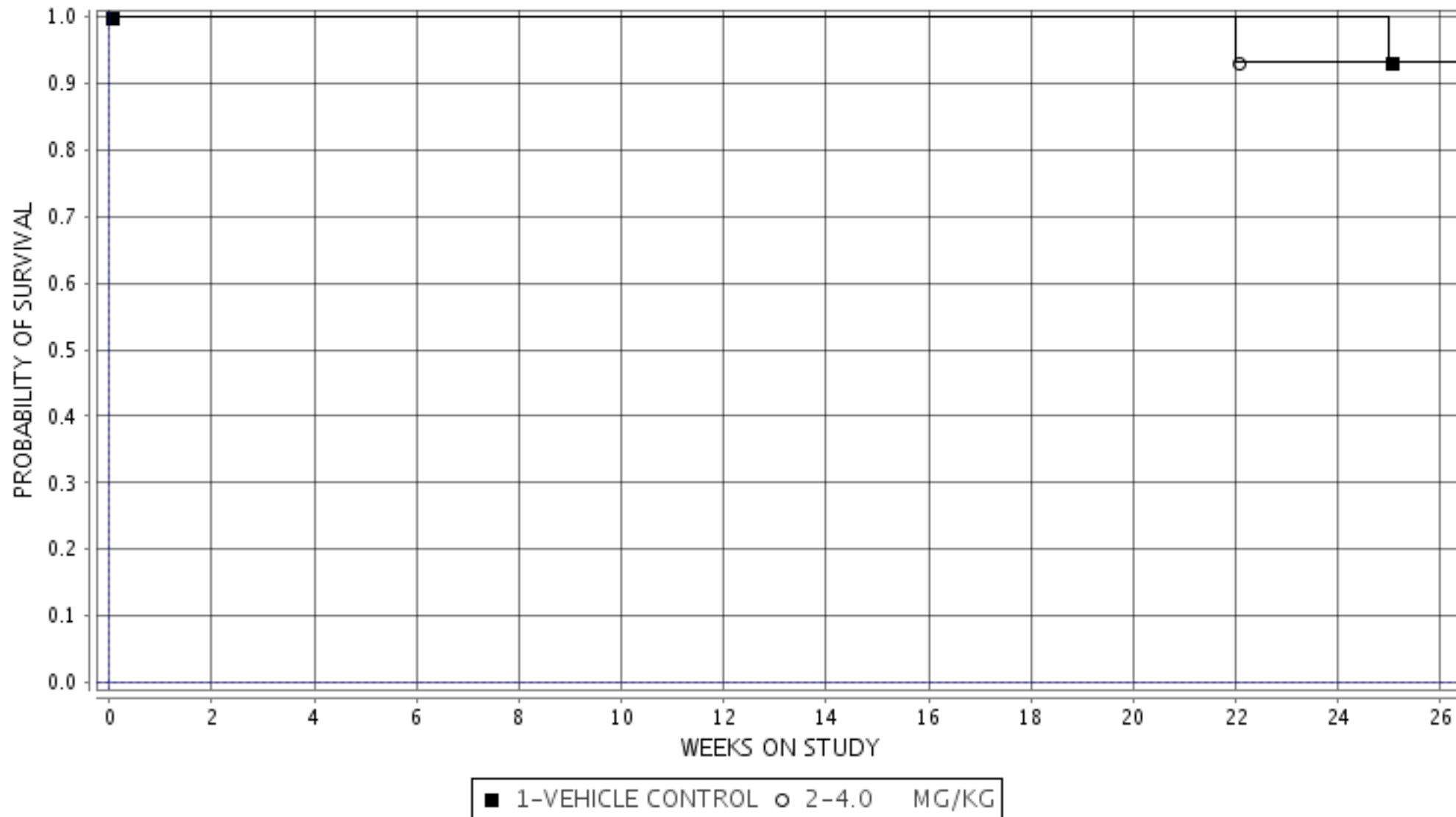

Experiment Number: 97011-25  
Test Type: 26-WEEK  
Route: GAVAGE  
Species/Strain: Mouse/FVB/N

P40: SURVIVAL CURVE (FOR CAMERA READY CURVES)  
Test Compound: Transgenic model evaluation (Melphalan)  
CAS Number: 148-82-3

Date Report Requested: 10/20/2014  
Time Report Requested: 04:56:59  
First Dose M/F: NA / NA  
Lab: MBA

