

Experiment Number: 97011-13
Test Type: 18-33 DAYS
Route: GAVAGE
Species/Strain: Mouse/FVB/N

P40: SURVIVAL CURVE (FOR CAMERA READY CURVES)
Test Compound: Transgenic model evaluation (Melphalan)
CAS Number: 148-82-3

Date Report Requested: 10/20/2014
Time Report Requested: 04:59:48
First Dose M/F: NA / NA
Lab: MBA

C Number: C97011M
Lock Date: 03/31/1999
Cage Range: All
Date Range: All
Reasons For Removal: All
Removal Date Range: All
Treatment Groups: All
Study Gender: Both
PWG Approval Date: NONE

Experiment Number: 97011-13
Test Type: 18-33 DAYS
Route: GAVAGE
Species/Strain: Mouse/FVB/N

P40: SURVIVAL CURVE (FOR CAMERA READY CURVES)
Test Compound: Transgenic model evaluation (Melphalan)
CAS Number: 148-82-3

Date Report Requested: 10/20/2014
Time Report Requested: 04:59:48
First Dose M/F: NA / NA
Lab: MBA

MALE Mouse

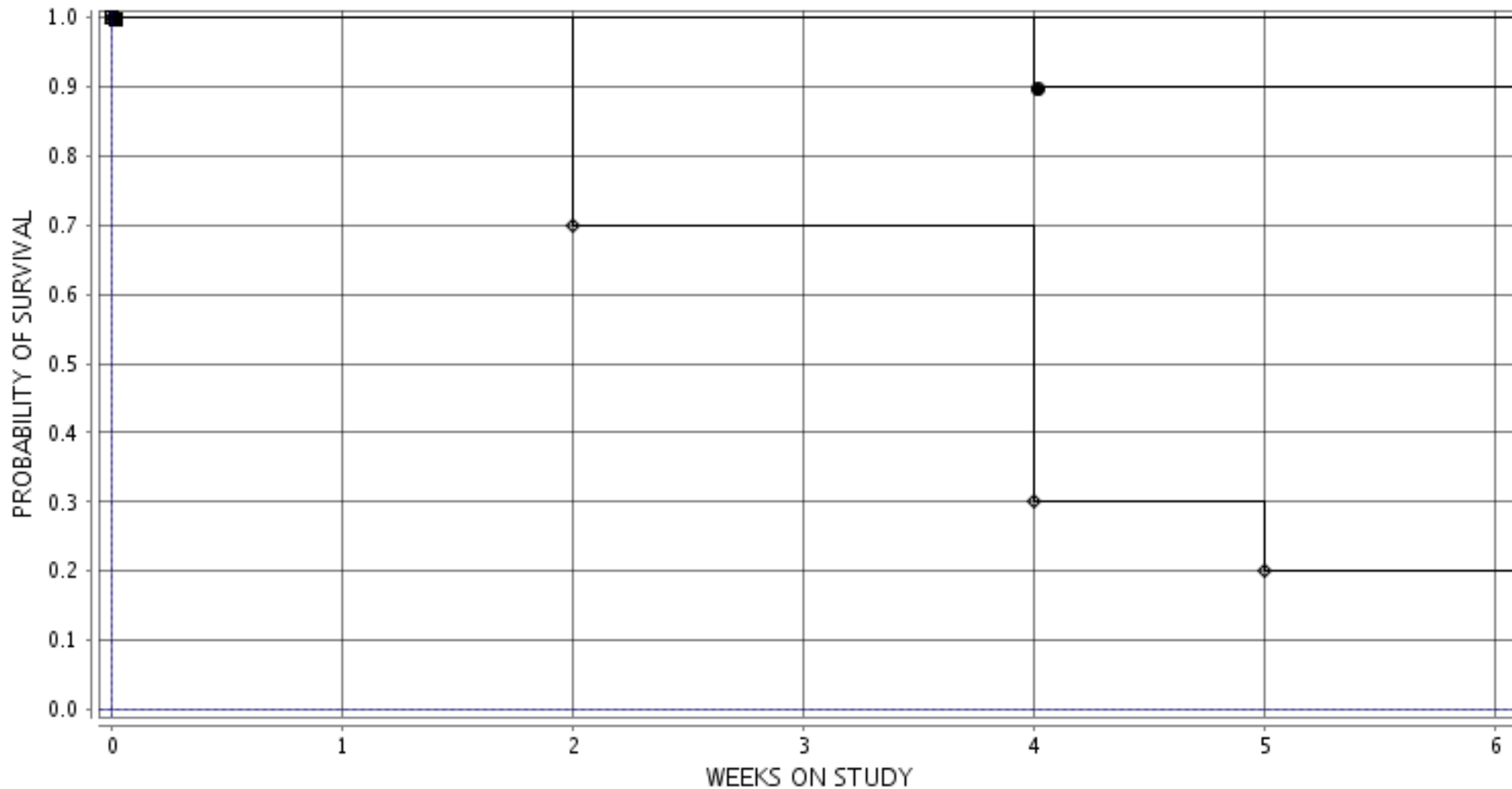

■ 1-VEHICLE CONTROL ○ 2-1.0 MG/KG △ 3-2.0 MG/KG □ 4-4.0 MG/KG ● 5-8.0 MG/KG ◇ 6-16.0 MG/KG

Experiment Number: 97011-13
Test Type: 18-33 DAYS
Route: GAVAGE
Species/Strain: Mouse/FVB/N

P40: SURVIVAL CURVE (FOR CAMERA READY CURVES)
Test Compound: Transgenic model evaluation (Melphalan)
CAS Number: 148-82-3

Date Report Requested: 10/20/2014
Time Report Requested: 04:59:48
First Dose M/F: NA / NA
Lab: MBA

FEMALE Mouse

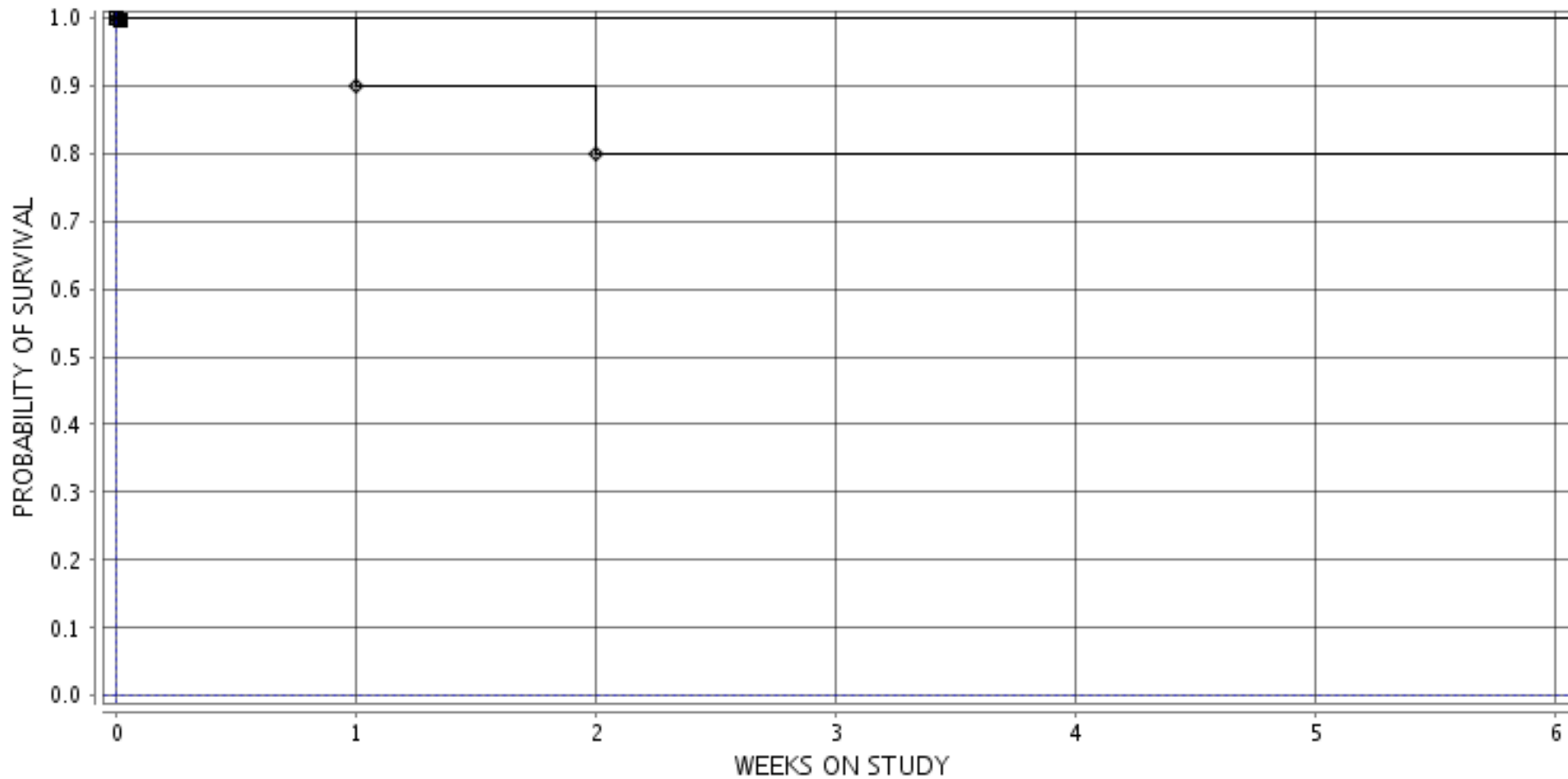

■ 7-VEHICLE CONTROL ○ 8-1.0 MG/KG ▲ 9-2.0 MG/KG □ 10-4.0 MG/KG ● 11-8.0 MG/KG
◇ 12-16.0 MG/KG