

**Experiment Number:** 20515 - 04  
**Test Type:** CHRONIC  
**Route:** RESPIRATORY EXPOSURE WHOLE BODY  
**Species/Strain:** MICE/B6C3F1

**P40: SURVIVAL CURVE (FOR CAMERA READY CURVES)**

Metal working fluids (CIMSTAR 3800)

**CAS Number:** CIMSTAR3800

**Date Report Requested:** 03/08/2013

**Time Report Requested:** 14:12:39

**First Dose M/F:** 05/05/08 / 05/05/08

**Lab:** BNW

**NTP Study Number:** C20515  
**Lock Date:** 01/12/2011  
**Cage Range:** ALL  
**Date Range:** ALL  
**Reasons For Removal:** ALL  
**Removal Date Range:** ALL  
**Treatment Groups:** Include ALL  
**Study Gender:** Both  
**TDMSE Version:** 3.0.1.1\_001  
**PWG Approval Date:** NONE

Experiment Number: 20515 - 04

Test Type: CHRONIC

Route: RESPIRATORY EXPOSURE WHOLE BODY

Species/Strain: MICE/B6C3F1

**P40: SURVIVAL CURVE (FOR CAMERA READY CURVES)**

Metal working fluids (CIMSTAR 3800)

CAS Number: CIMSTAR3800

Date Report Requested: 03/08/2013

Time Report Requested: 14:12:39

First Dose M/F: 05/05/08 / 05/05/08

Lab: BNW

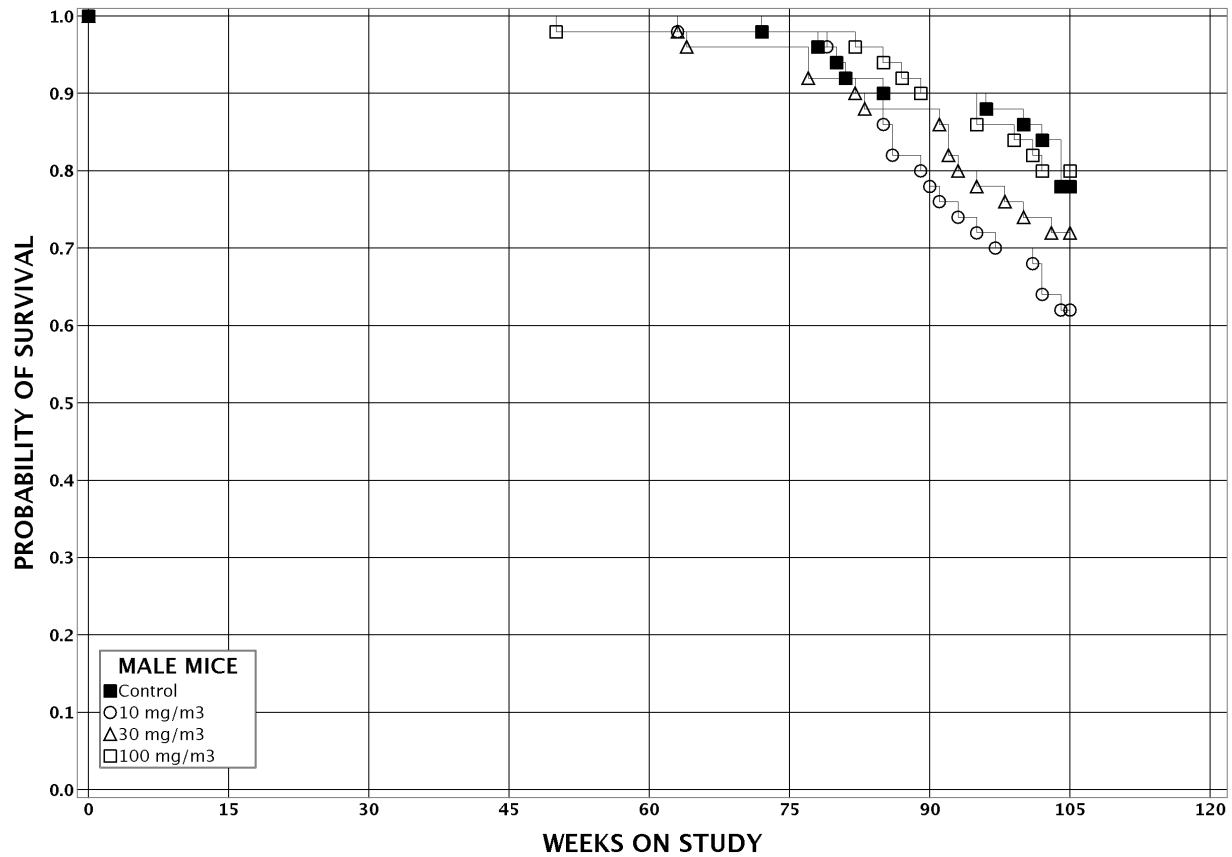

Experiment Number: 20515 - 04

Test Type: CHRONIC

Route: RESPIRATORY EXPOSURE WHOLE BODY

Species/Strain: MICE/B6C3F1

**P40: SURVIVAL CURVE (FOR CAMERA READY CURVES)**

Metal working fluids (CIMSTAR 3800)

CAS Number: CIMSTAR3800

Date Report Requested: 03/08/2013

Time Report Requested: 14:12:39

First Dose M/F: 05/05/08 / 05/05/08

Lab: BNW

