

**TDMS No.** 20519 - 02

**Test Type:** 90-DAY

**Route:** RESPIRATORY EXPOSURE WHOLE BODY

**Species/Strain:** MICE/B6C3F1

**P40: SURVIVAL CURVE (FOR CAMERA READY CURVES)**

Metal working fluids (Syntilo 1023)

**CAS Number:** SYNTILO1023

**Date Report Requested:** 05/18/2011

**Time Report Requested:** 08:16:05

**First Dose M/F:** 11/03/08 / 11/03/08

**Lab:** BNW

**C Number:** C20519  
**Lock Date:** 06/09/2009  
**Cage Range:** ALL  
**Date Range:** ALL  
**Reasons For Removal:** ALL  
**Removal Date Range:** ALL  
**Treatment Groups:** Include ALL  
**Study Gender:** Both  
**TDMSE Version:** 2.4.0.0\_003  
**PWG Approval Date:** NONE

TDMS No. 20519 - 02

Test Type: 90-DAY

Route: RESPIRATORY EXPOSURE WHOLE BODY

Species/Strain: MICE/B6C3F1

P40: SURVIVAL CURVE (FOR CAMERA READY CURVES)

Metal working fluids (Syntilo 1023)

CAS Number: SYNTILO1023

Date Report Requested: 05/18/2011

Time Report Requested: 08:16:05

First Dose M/F: 11/03/08 / 11/03/08

Lab: BNW

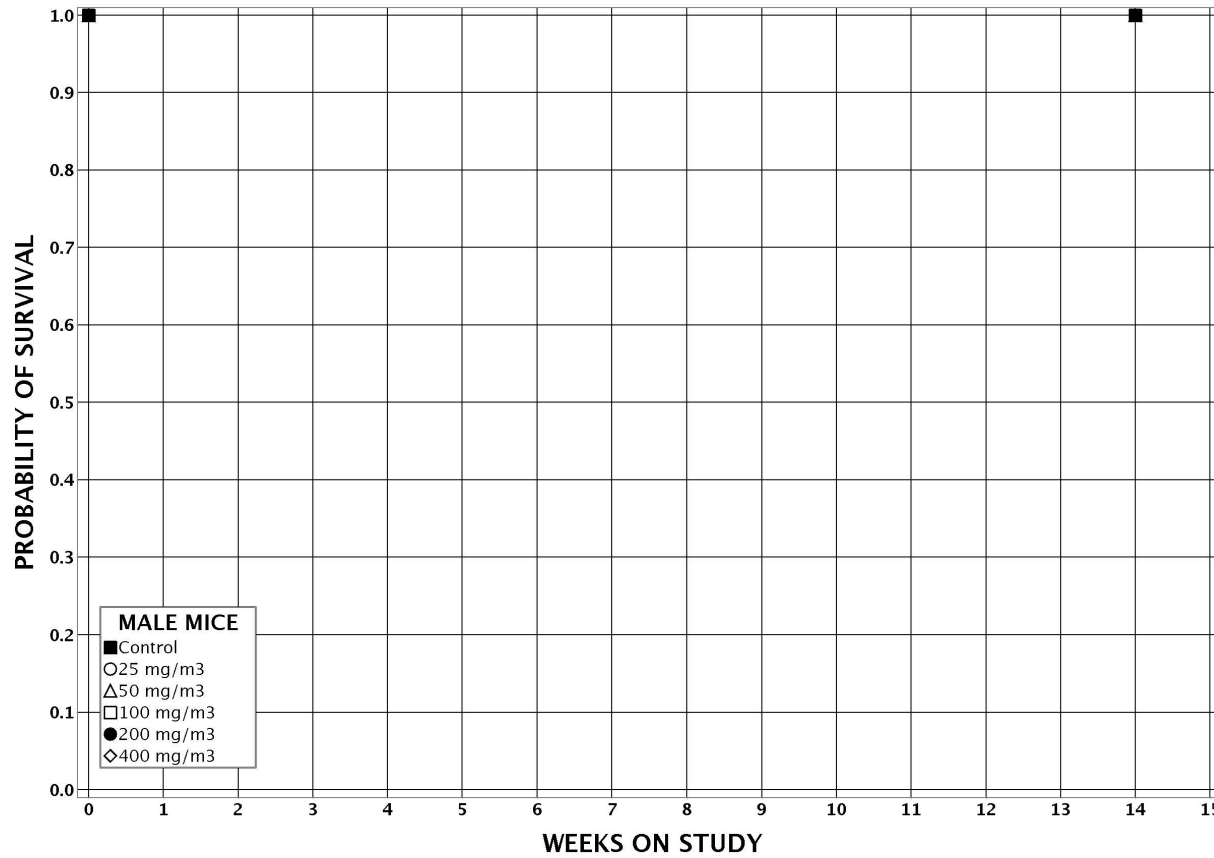

TDMS No. 20519 - 02

Test Type: 90-DAY

Route: RESPIRATORY EXPOSURE WHOLE BODY

Species/Strain: MICE/B6C3F1

P40: SURVIVAL CURVE (FOR CAMERA READY CURVES)

Metal working fluids (Syntilo 1023)

CAS Number: SYNTILO1023

Date Report Requested: 05/18/2011

Time Report Requested: 08:16:05

First Dose M/F: 11/03/08 / 11/03/08

Lab: BNW

