

Experiment Number: 95003-03
Test Type: 90-DAY
Route: SKIN APPLICATION
Species/Strain: Rat/F 344/N

P40: SURVIVAL CURVE (FOR CAMERA READY CURVES)

Test Compound: Methyl trans-styryl ketone

CAS Number: 1896-62-4

Date Report Requested: 10/22/2014

Time Report Requested: 07:34:21

First Dose M/F: NA / NA

Lab: MBA

C Number: C95003
Lock Date: 01/08/2003
Cage Range: All
Date Range: All
Reasons For Removal: All
Removal Date Range: All
Treatment Groups: All
Study Gender: Both
PWG Approval Date: NONE

Experiment Number: 95003-03

Test Type: 90-DAY

Route: SKIN APPLICATION

Species/Strain: Rat/F 344/N

P40: SURVIVAL CURVE (FOR CAMERA READY CURVES)

Test Compound: Methyl trans-styryl ketone

CAS Number: 1896-62-4

Date Report Requested: 10/22/2014

Time Report Requested: 07:34:21

First Dose M/F: NA / NA

Lab: MBA

MALE Rat

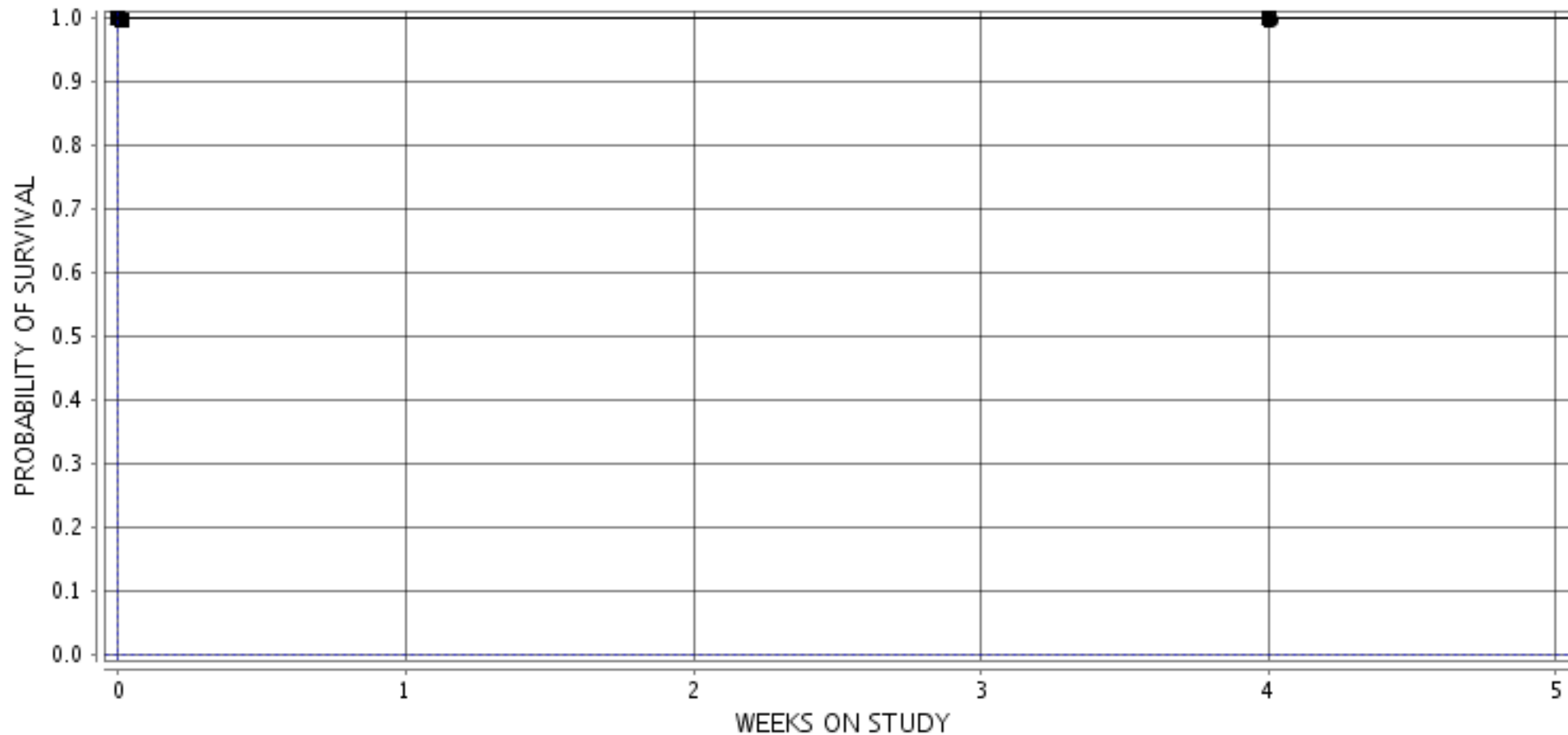

■ 1-VEHICLE CONTROL ○ 13-CONTROL SPECIAL ▲ 2-22.0 MG/KG □ 14-TK 22.0 MG/KG ● 3-44.0 MG/KG
◇ 15-TK 44.0 MG/KG ▼ 4-87.5 MG/KG ▲ 16-TK 87.5 MG/KG ▼ 5-175 MG/KG ◆ 17-TK 175 MG/KG
■ 6-350 MG/KG ■ 18-TK 350 MG/KG

Experiment Number: 95003-03

Test Type: 90-DAY

Route: SKIN APPLICATION

Species/Strain: Rat/F 344/N

P40: SURVIVAL CURVE (FOR CAMERA READY CURVES)

Test Compound: Methyl trans-styryl ketone

CAS Number: 1896-62-4

Date Report Requested: 10/22/2014

Time Report Requested: 07:34:21

First Dose M/F: NA / NA

Lab: MBA

FEMALE Rat

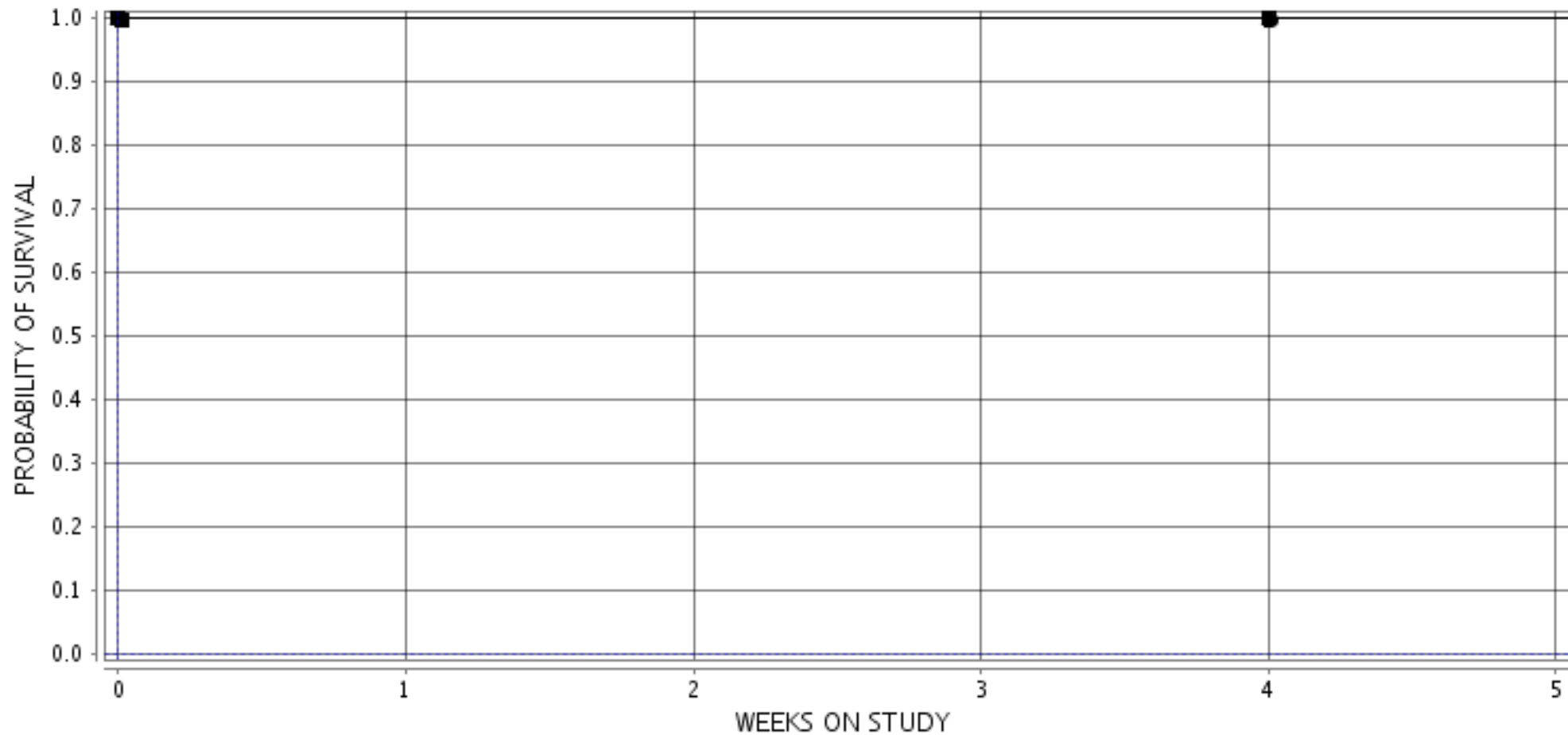

■ 7-VEHICLE CONTROL ○ 19-CONTROL SPECIAL ▲ 8-22.0 MG/KG □ 20-TK 22.0 MG/KG ● 9-44.0 MG/KG
◇ 21-TK 44.0 MG/KG ▼ 10-87.5 MG/KG ▲ 22-TK 87.5 MG/KG ▼ 11-175 MG/KG ◆ 23-TK 175 MG/KG
■ 12-350 MG/KG ■ 24-TK 350 MG/KG