

**Experiment Number:** 20008-01

**Test Type:** 90-DAY

**Species/Strain:** Rat/F 344/N

**P40: SURVIVAL CURVE (FOR CAMERA READY CURVES)**

**Test Compound:** Milk thistle extract

**CAS Number:** 84604-20-6

**Date Report Requested:** 10/21/2014

**Time Report Requested:** 09:05:49

**First Dose M/F:** NA / NA

**Lab:** SRI

|                             |            |
|-----------------------------|------------|
| <b>C Number:</b>            | C20008     |
| <b>Lock Date:</b>           | 11/08/2002 |
| <b>Cage Range:</b>          | All        |
| <b>Date Range:</b>          | All        |
| <b>Reasons For Removal:</b> | All        |
| <b>Removal Date Range:</b>  | All        |
| <b>Treatment Groups:</b>    | All        |
| <b>Study Gender:</b>        | Both       |
| <b>PWG Approval Date</b>    | NONE       |

Experiment Number: 20008-01

Test Type: 90-DAY

Species/Strain: Rat/F 344/N

**P40: SURVIVAL CURVE (FOR CAMERA READY CURVES)**

Test Compound: Milk thistle extract

CAS Number: 84604-20-6

Date Report Requested: 10/21/2014

Time Report Requested: 09:05:49

First Dose M/F: NA / NA

Lab: SRI

**MALE Rat**

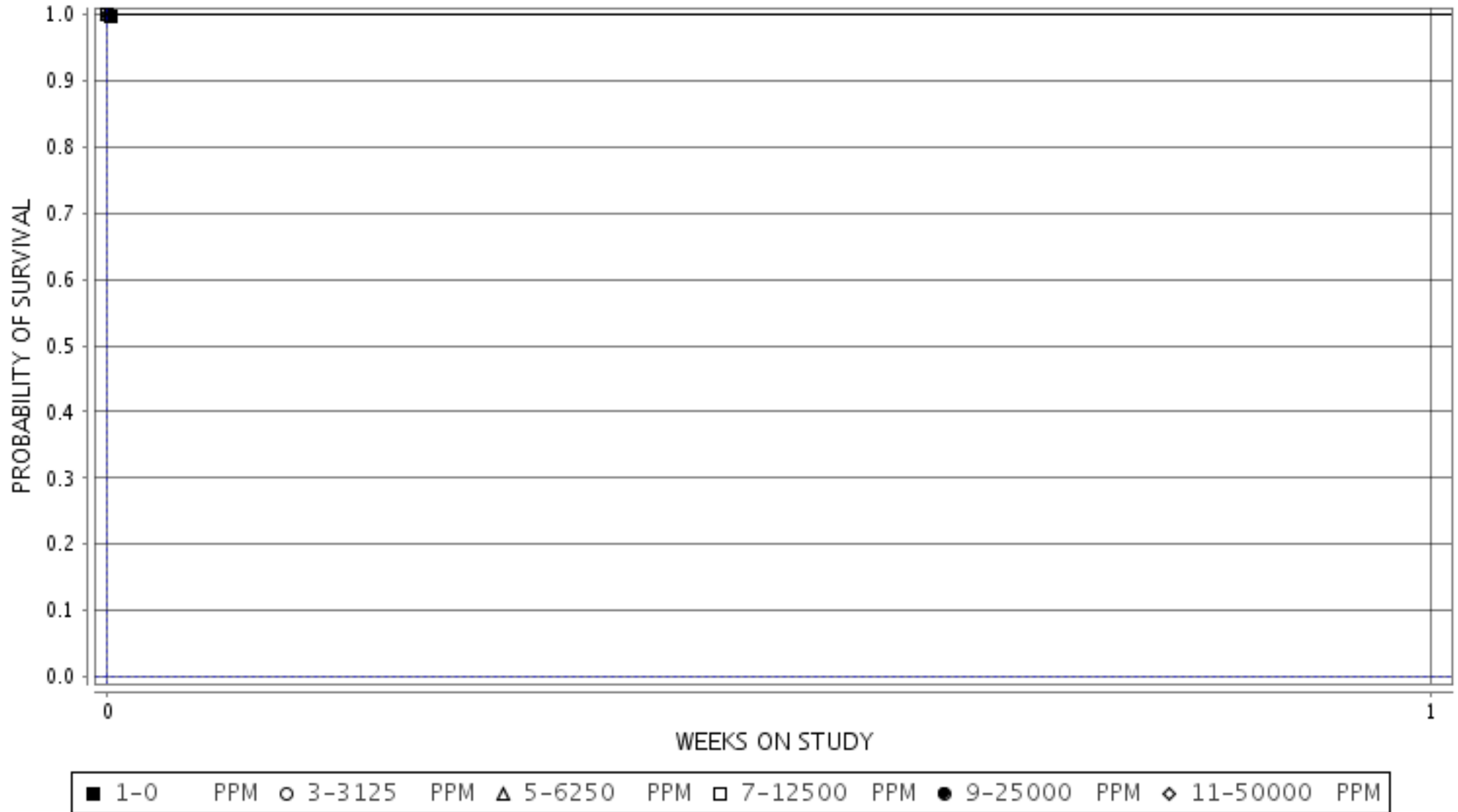

Experiment Number: 20008-01

Test Type: 90-DAY

Species/Strain: Rat/F 344/N

**P40: SURVIVAL CURVE (FOR CAMERA READY CURVES)**

Test Compound: Milk thistle extract

CAS Number: 84604-20-6

Date Report Requested: 10/21/2014

Time Report Requested: 09:05:50

First Dose M/F: NA / NA

Lab: SRI

**FEMALE Rat**

