

Experiment Number: 20107-01
Test Type: 90-DAY
Route: GAVAGE
Species/Strain: Rat/F 344/N

P40: SURVIVAL CURVE (FOR CAMERA READY CURVES)
Test Compound: N,N-Dimethyl-p-toluidine
CAS Number: 99-97-8

Date Report Requested: 10/22/2014
Time Report Requested: 11:58:46
First Dose M/F: NA / NA
Lab: BAT

C Number: C20107
Lock Date: 07/14/2004
Cage Range: All
Date Range: All
Reasons For Removal: All
Removal Date Range: All
Treatment Groups: All
Study Gender: Both
PWG Approval Date: NONE

Experiment Number: 20107-01

Test Type: 90-DAY

Route: GAVAGE

Species/Strain: Rat/F 344/N

P40: SURVIVAL CURVE (FOR CAMERA READY CURVES)

Test Compound: N,N-Dimethyl-p-toluidine

CAS Number: 99-97-8

Date Report Requested: 10/22/2014

Time Report Requested: 11:58:46

First Dose M/F: NA / NA

Lab: BAT

MALE Rat

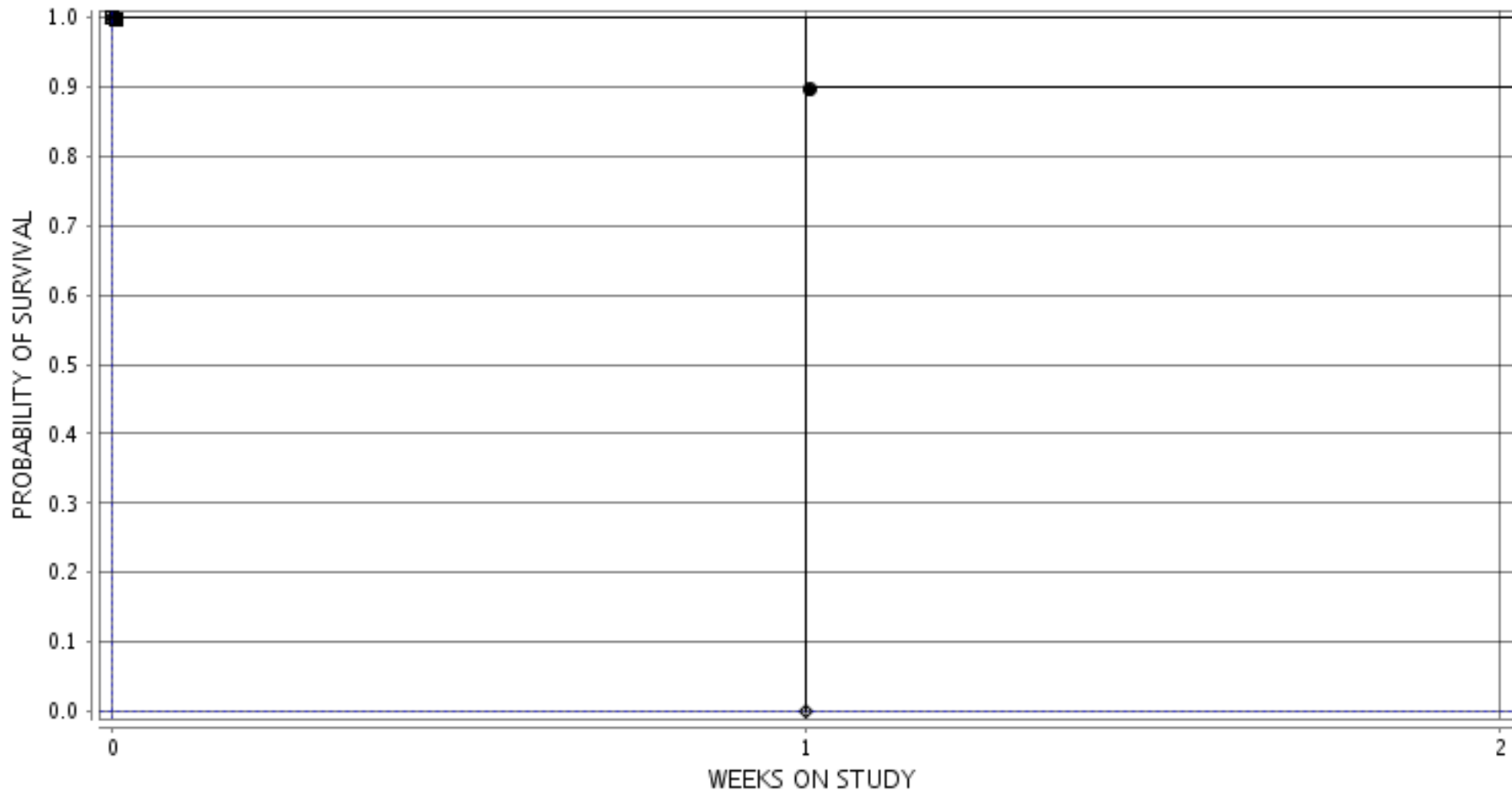

■ 1-0 MG/KG ○ 3-62.5 MG/KG ▲ 5-125 MG/KG □ 7-250 MG/KG ● 9-500 MG/KG ◆ 11-1000 MG/KG

Experiment Number: 20107-01

Test Type: 90-DAY

Route: GAVAGE

Species/Strain: Rat/F 344/N

P40: SURVIVAL CURVE (FOR CAMERA READY CURVES)

Test Compound: N,N-Dimethyl-p-toluidine

CAS Number: 99-97-8

Date Report Requested: 10/22/2014

Time Report Requested: 11:58:46

First Dose M/F: NA / NA

Lab: BAT

FEMALE Rat

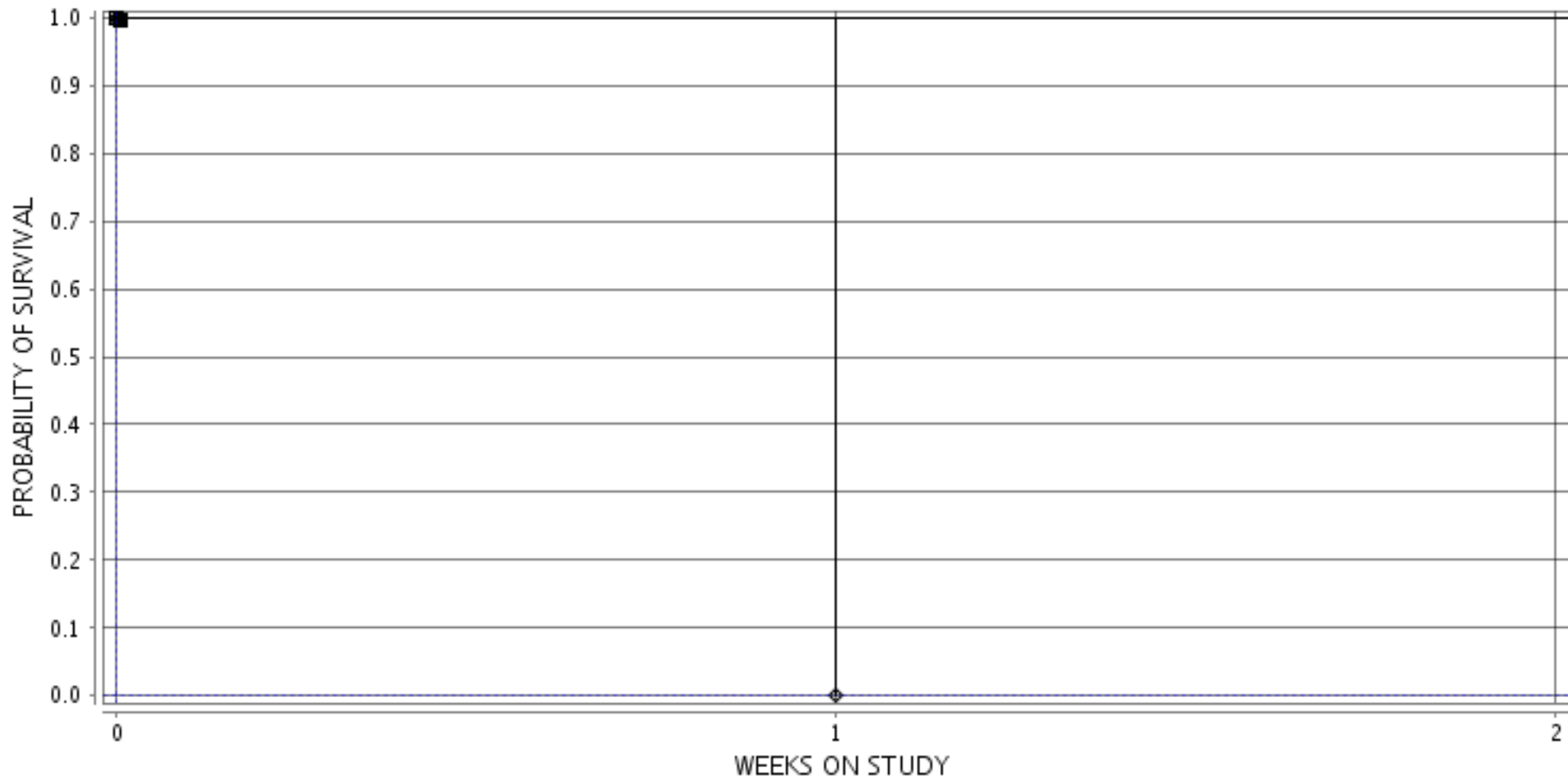

■ 2-0 MG/KG ○ 4-62.5 MG/KG △ 6-125 MG/KG □ 8-250 MG/KG ● 10-500 MG/KG
◇ 12-1000 MG/KG