

Experiment Number: 20107-02
Test Type: 90-DAY
Route: GAVAGE
Species/Strain: Mouse/B6C3F1

P40: SURVIVAL CURVE (FOR CAMERA READY CURVES)

Test Compound: N,N-Dimethyl-p-toluidine
CAS Number: 99-97-8

Date Report Requested: 10/21/2014
Time Report Requested: 09:13:49
First Dose M/F: NA / NA
Lab: BAT

C Number: C20107
Lock Date: 07/14/2004
Cage Range: All
Date Range: All
Reasons For Removal: All
Removal Date Range: All
Treatment Groups: All
Study Gender: Both
PWG Approval Date: NONE

Experiment Number: 20107-02

Test Type: 90-DAY

Route: GAVAGE

Species/Strain: Mouse/B6C3F1

P40: SURVIVAL CURVE (FOR CAMERA READY CURVES)

Test Compound: N,N-Dimethyl-p-toluidine

CAS Number: 99-97-8

Date Report Requested: 10/21/2014

Time Report Requested: 09:13:49

First Dose M/F: NA / NA

Lab: BAT

MALE Mouse

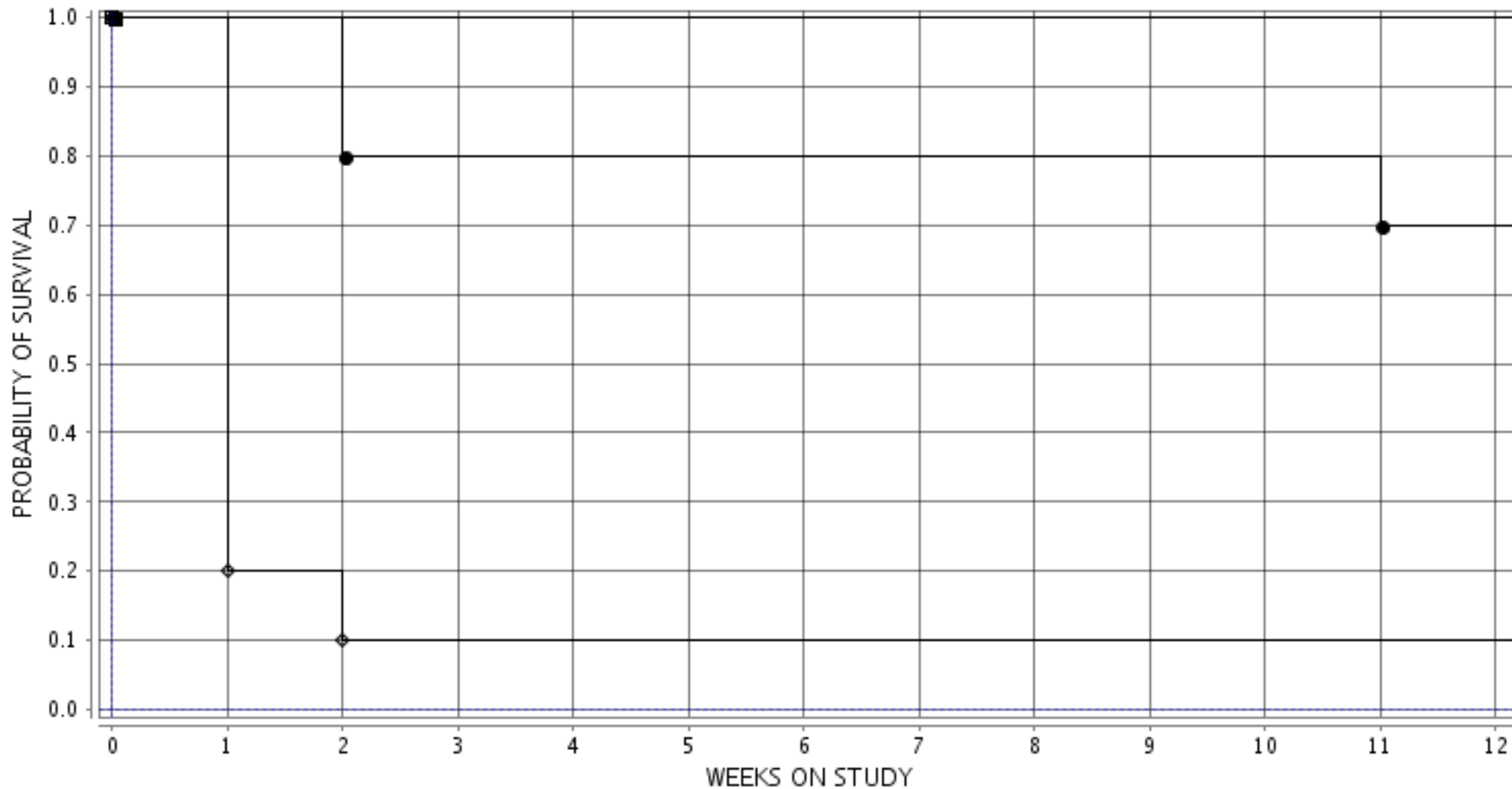

■ 1-0 MG/KG ○ 3-15 MG/KG △ 5-30 MG/KG □ 7-60 MG/KG ● 9-125 MG/KG ◇ 11-250 MG/KG

Experiment Number: 20107-02

Test Type: 90-DAY

Route: GAVAGE

Species/Strain: Mouse/B6C3F1

P40: SURVIVAL CURVE (FOR CAMERA READY CURVES)

Test Compound: N,N-Dimethyl-p-toluidine

CAS Number: 99-97-8

Date Report Requested: 10/21/2014

Time Report Requested: 09:13:49

First Dose M/F: NA / NA

Lab: BAT

FEMALE Mouse

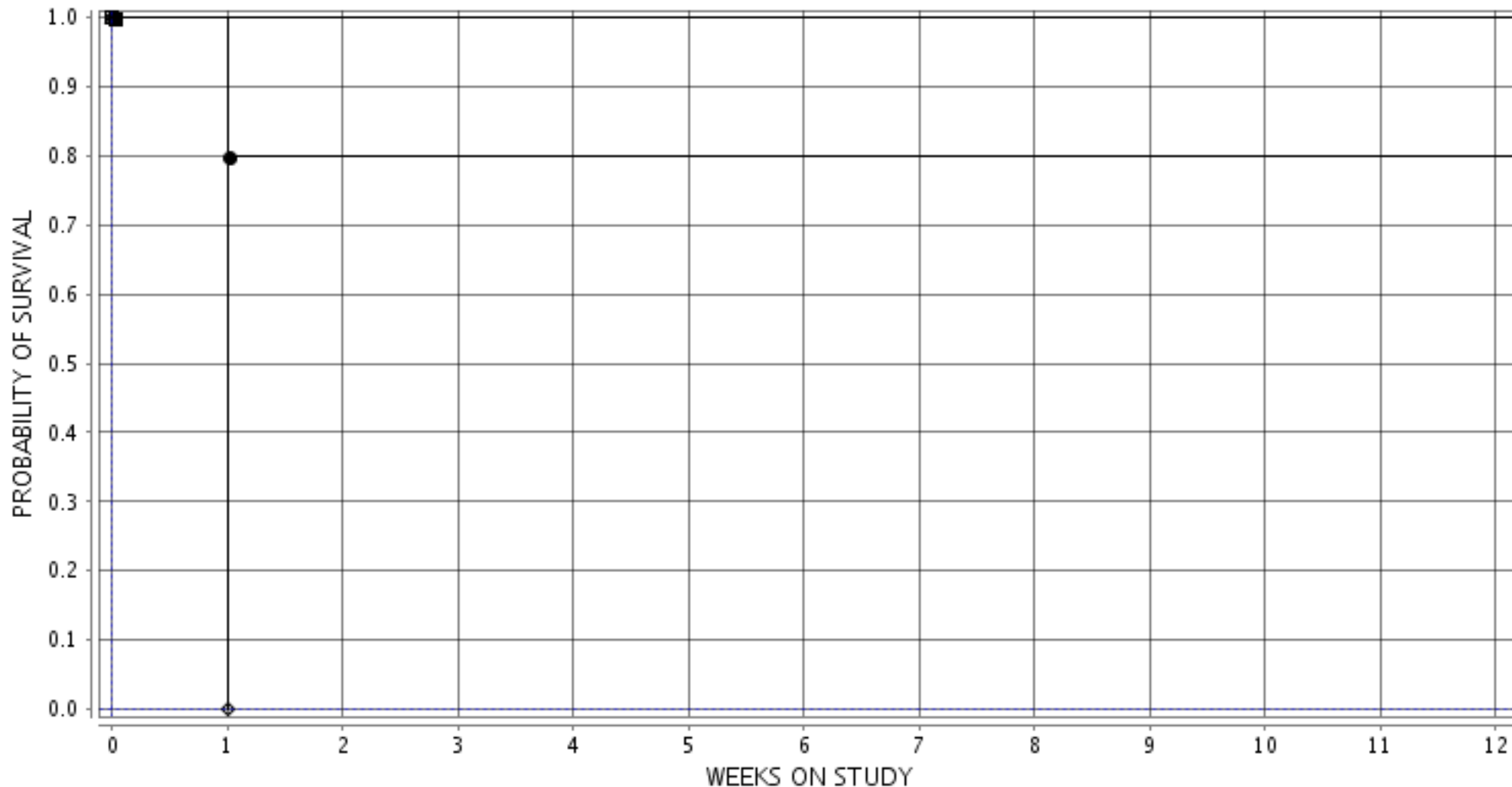

■ 2-0 MG/KG ○ 4-15 MG/KG △ 6-30 MG/KG □ 8-60 MG/KG ● 10-125 MG/KG ◇ 12-250 MG/KG