

Experiment Number: 88127-02
Test Type: 14-DAY
Route: SKIN APPLICATION
Species/Strain: Mouse/B6C3F1

P40: SURVIVAL CURVE (FOR CAMERA READY CURVES)

Test Compound: Pentaerythritol triacrylate

CAS Number: 3524-68-3

Date Report Requested: 10/16/2014

Time Report Requested: 19:37:43

First Dose M/F: NA / NA

Lab: BAT

C Number:	C88127
Lock Date:	11/13/1997
Cage Range:	All
Date Range:	All
Reasons For Removal:	All
Removal Date Range:	All
Treatment Groups:	All
Study Gender:	Both
PWG Approval Date	NONE

Experiment Number: 88127-02

Test Type: 14-DAY

Route: SKIN APPLICATION

Species/Strain: Mouse/B6C3F1

P40: SURVIVAL CURVE (FOR CAMERA READY CURVES)

Test Compound: Pentaerythritol triacrylate

CAS Number: 3524-68-3

Date Report Requested: 10/16/2014

Time Report Requested: 19:37:43

First Dose M/F: NA / NA

Lab: BAT

MALE Mouse

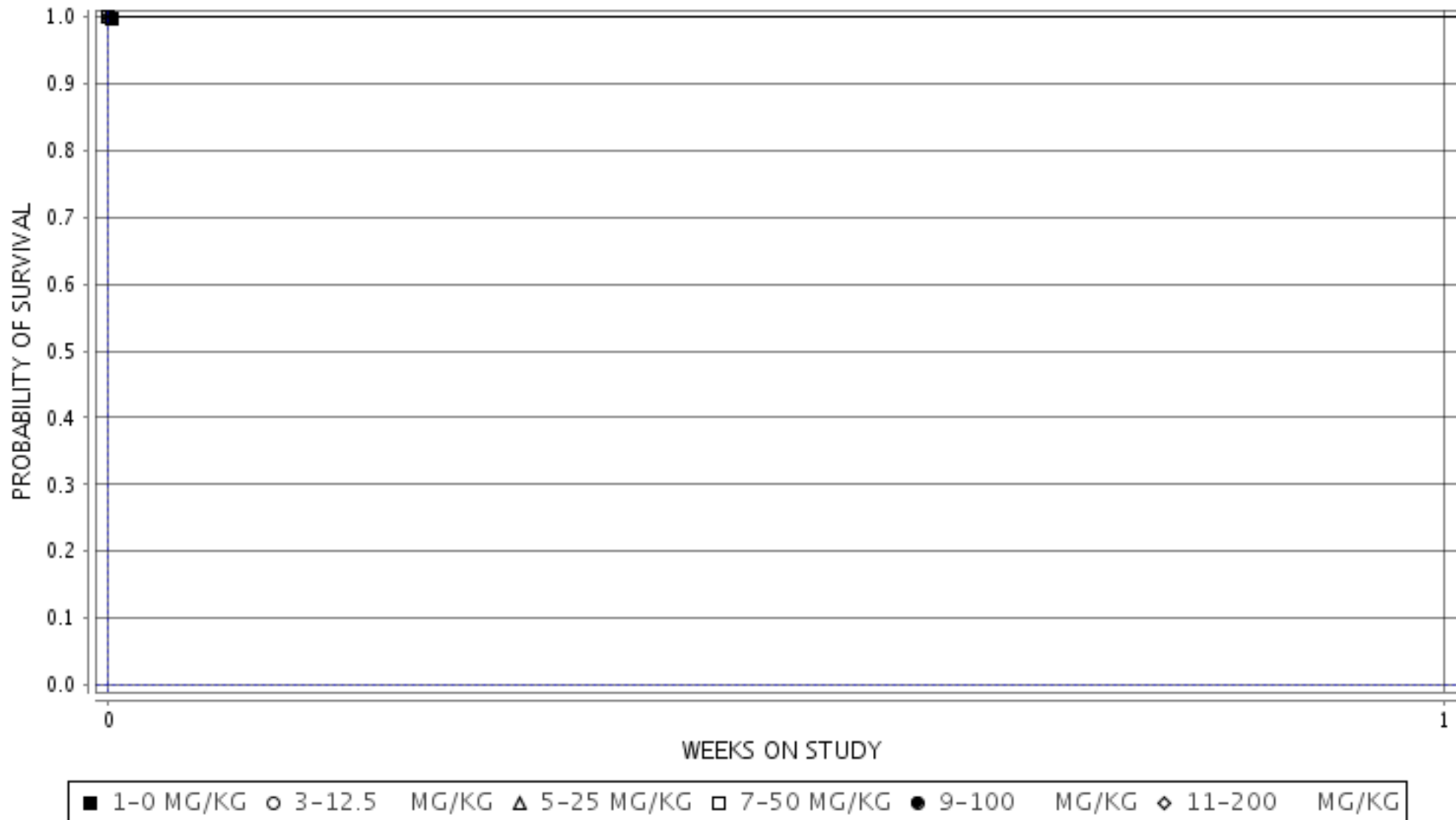

Experiment Number: 88127-02

Test Type: 14-DAY

Route: SKIN APPLICATION

Species/Strain: Mouse/B6C3F1

P40: SURVIVAL CURVE (FOR CAMERA READY CURVES)

Test Compound: Pentaerythritol triacrylate

CAS Number: 3524-68-3

Date Report Requested: 10/16/2014

Time Report Requested: 19:37:43

First Dose M/F: NA / NA

Lab: BAT

FEMALE Mouse

