

Experiment Number: 97008-02
Test Type: 14-DAY
Route: RESPIRATORY EXPOSURE WHOLE BODY
Species/Strain: Mouse/B6C3F1

P40: SURVIVAL CURVE (FOR CAMERA READY CURVES)

Test Compound: Propargyl alcohol
CAS Number: 107-19-7

Date Report Requested: 10/22/2014
Time Report Requested: 23:10:52
First Dose M/F: NA / NA
Lab: BNW

C Number: C97008
Lock Date: 06/21/2001
Cage Range: All
Date Range: All
Reasons For Removal: All
Removal Date Range: All
Treatment Groups: All
Study Gender: Both
PWG Approval Date: NONE

Experiment Number: 97008-02

Test Type: 14-DAY

Route: RESPIRATORY EXPOSURE WHOLE BODY

Species/Strain: Mouse/B6C3F1

P40: SURVIVAL CURVE (FOR CAMERA READY CURVES)

Test Compound: Propargyl alcohol

CAS Number: 107-19-7

Date Report Requested: 10/22/2014

Time Report Requested: 23:10:52

First Dose M/F: NA / NA

Lab: BNW

MALE Mouse

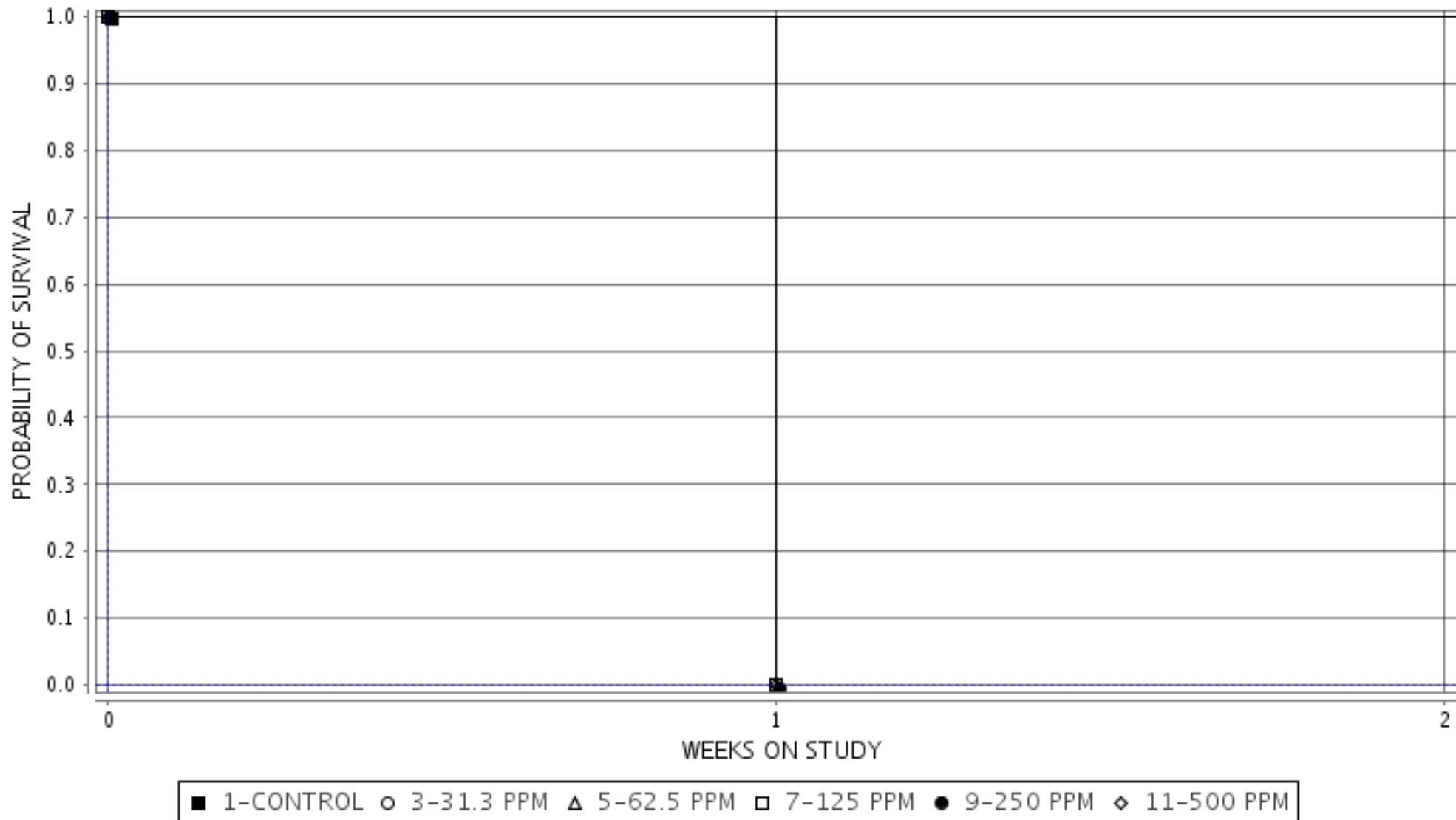

Experiment Number: 97008-02

Test Type: 14-DAY

Route: RESPIRATORY EXPOSURE WHOLE BODY

Species/Strain: Mouse/B6C3F1

P40: SURVIVAL CURVE (FOR CAMERA READY CURVES)

Test Compound: Propargyl alcohol

CAS Number: 107-19-7

Date Report Requested: 10/22/2014

Time Report Requested: 23:10:53

First Dose M/F: NA / NA

Lab: BNW

FEMALE Mouse

