

Experiment Number: 99020-02
Test Type: 14-DAY
Route: GAVAGE
Species/Strain: Mouse/B6C3F1

P40: SURVIVAL CURVE (FOR CAMERA READY CURVES)

Test Compound: Pulegone
CAS Number: 89-82-7

Date Report Requested: 10/22/2014
Time Report Requested: 12:23:16
First Dose M/F: NA / NA
Lab: BAT

C Number: C99020
Lock Date: 10/24/2001
Cage Range: All
Date Range: All
Reasons For Removal: All
Removal Date Range: All
Treatment Groups: All
Study Gender: Both
PWG Approval Date NONE

Experiment Number: 99020-02

Test Type: 14-DAY

Route: GAVAGE

Species/Strain: Mouse/B6C3F1

P40: SURVIVAL CURVE (FOR CAMERA READY CURVES)

Test Compound: Pulegone

CAS Number: 89-82-7

Date Report Requested: 10/22/2014

Time Report Requested: 12:23:16

First Dose M/F: NA / NA

Lab: BAT

MALE Mouse

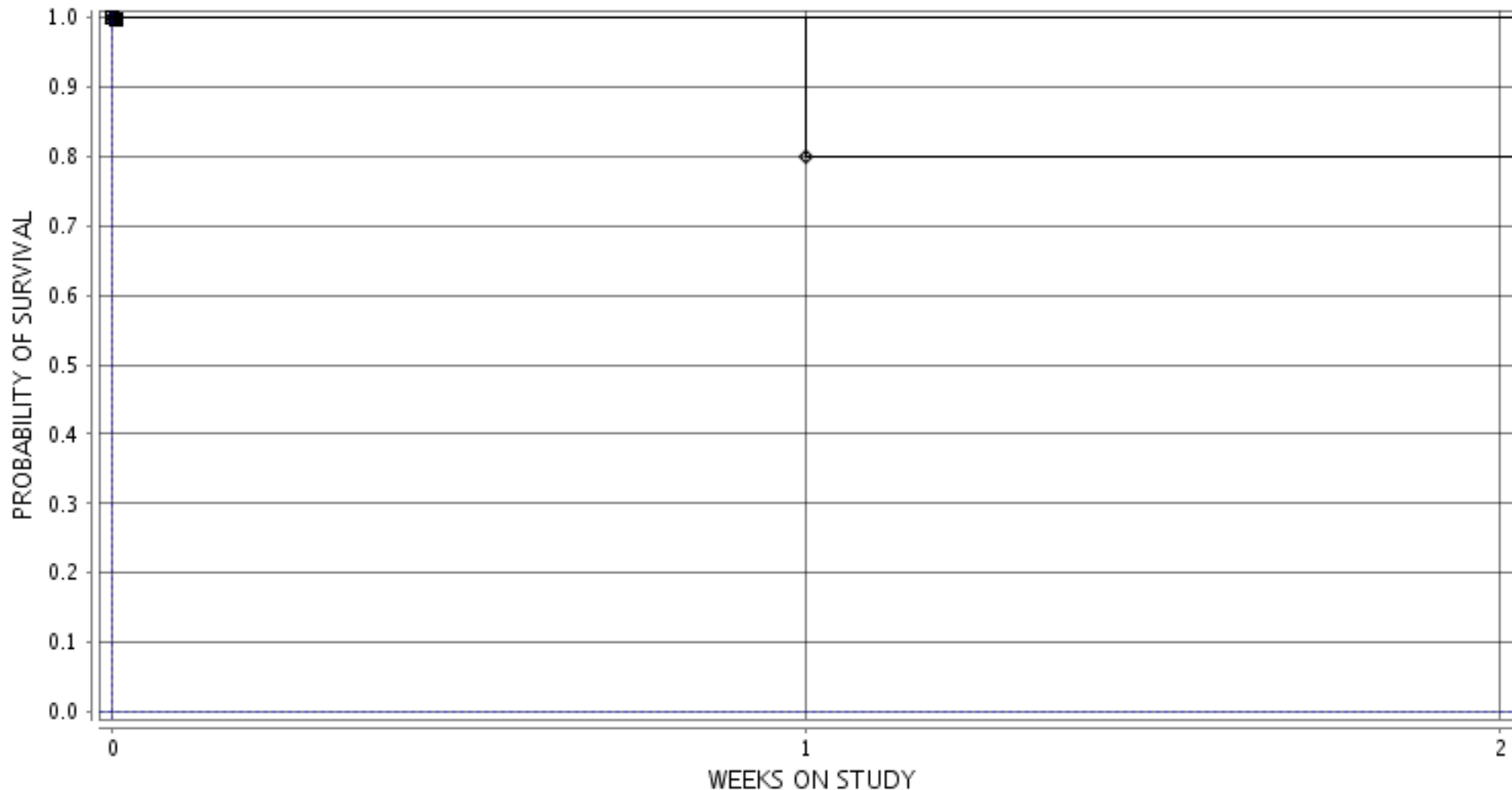

■ 1-0 MG/KG ○ 3-18.75 MG/KG ▲ 5-37.5 MG/KG □ 7-75 MG/KG ● 9-150 MG/KG ◆ 11-300 MG/KG

Experiment Number: 99020-02

Test Type: 14-DAY

Route: GAVAGE

Species/Strain: Mouse/B6C3F1

P40: SURVIVAL CURVE (FOR CAMERA READY CURVES)

Test Compound: Pulegone

CAS Number: 89-82-7

Date Report Requested: 10/22/2014

Time Report Requested: 12:23:16

First Dose M/F: NA / NA

Lab: BAT

FEMALE Mouse

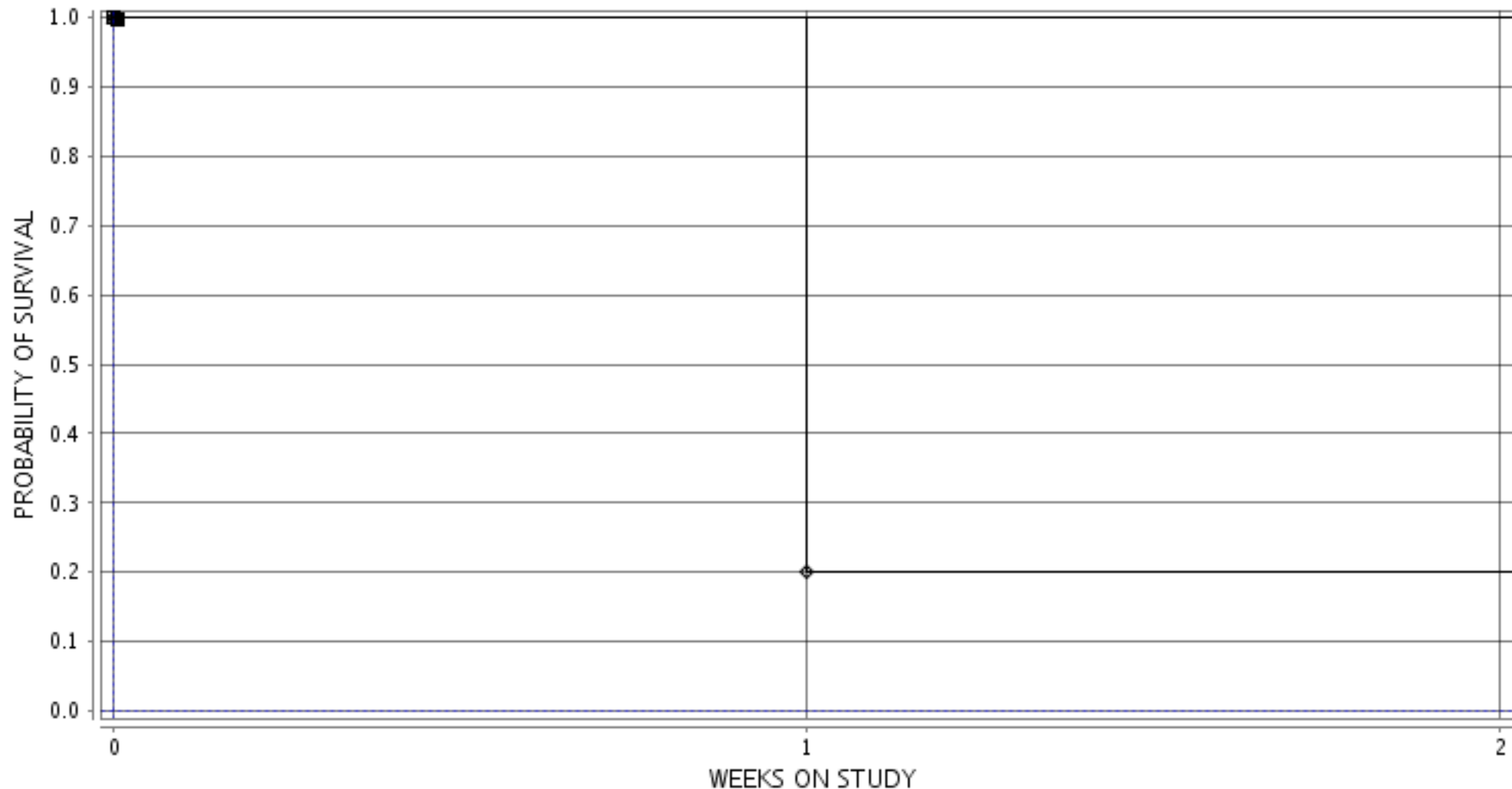

■ 2-0 MG/KG ○ 4-18.75 MG/KG ▲ 6-37.5 MG/KG □ 8-75 MG/KG ● 10-150 MG/KG ◆ 12-300 MG/KG