

Experiment Number: 99020-03
Test Type: 90-DAY
Route: GAVAGE
Species/Strain: Rat/F 344/N

P40: SURVIVAL CURVE (FOR CAMERA READY CURVES)

Test Compound: Pulegone
CAS Number: 89-82-7

Date Report Requested: 10/20/2014
Time Report Requested: 05:20:15
First Dose M/F: NA / NA
Lab: BAT

C Number:	C99020
Lock Date:	09/27/2002
Cage Range:	All
Date Range:	All
Reasons For Removal:	All
Removal Date Range:	All
Treatment Groups:	All
Study Gender:	Both
PWG Approval Date	NONE

Experiment Number: 99020-03

Test Type: 90-DAY

Route: GAVAGE

Species/Strain: Rat/F 344/N

P40: SURVIVAL CURVE (FOR CAMERA READY CURVES)

Test Compound: Pulegone

CAS Number: 89-82-7

Date Report Requested: 10/20/2014

Time Report Requested: 05:20:15

First Dose M/F: NA / NA

Lab: BAT

MALE Rat

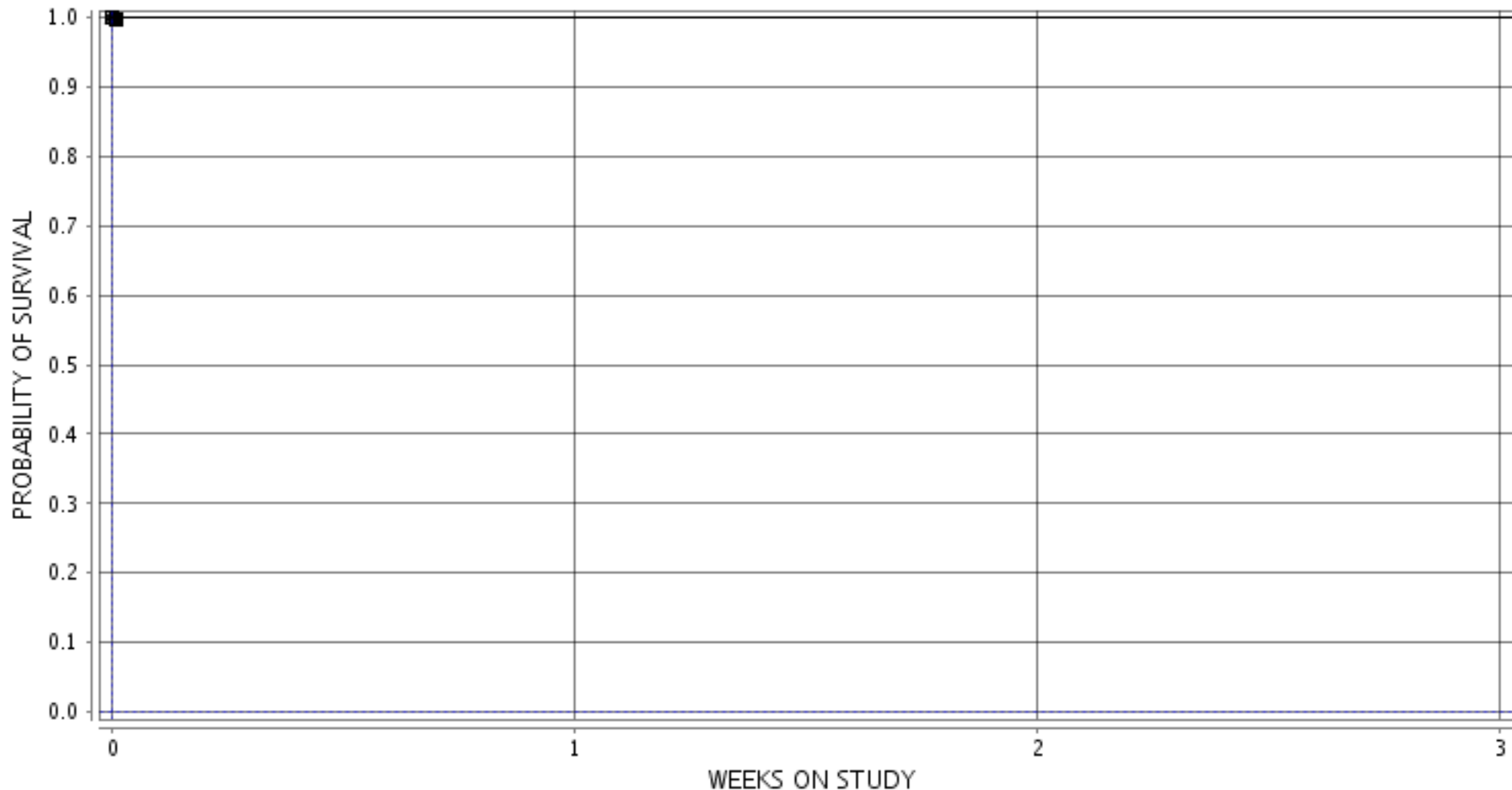

■ 1-0 MG/KG ○ 3-9.375 MG/KG ▲ 5-18.75 MG/KG □ 7-37.5 MG/KG ● 9-75 MG/KG ◆ 11-150 MG/KG

Experiment Number: 99020-03

Test Type: 90-DAY

Route: GAVAGE

Species/Strain: Rat/F 344/N

P40: SURVIVAL CURVE (FOR CAMERA READY CURVES)

Test Compound: Pulegone

CAS Number: 89-82-7

Date Report Requested: 10/20/2014

Time Report Requested: 05:20:15

First Dose M/F: NA / NA

Lab: BAT

FEMALE Rat

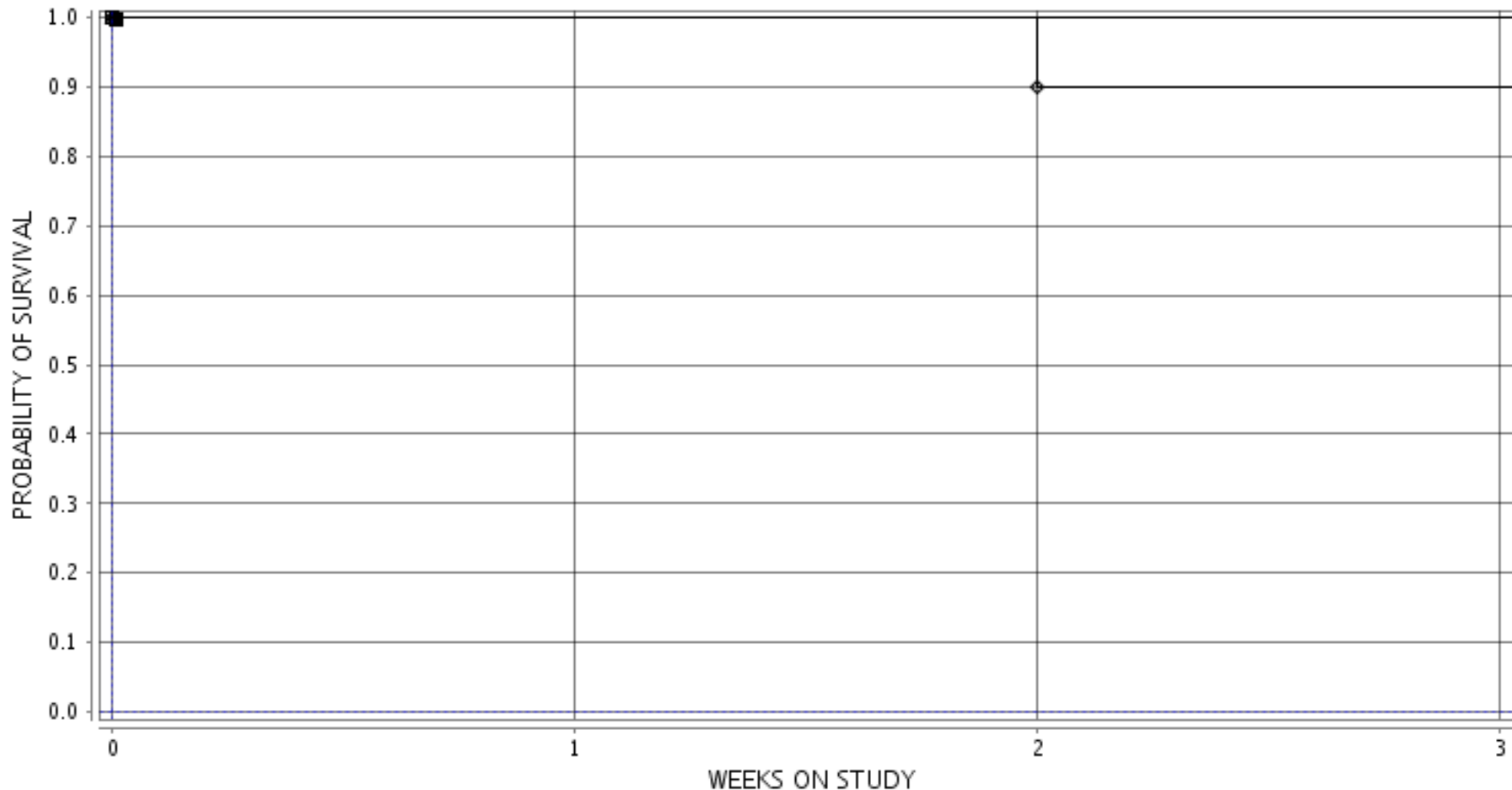

■ 2-0 MG/KG ○ 4-9.375 MG/KG ▲ 6-18.75 MG/KG □ 8-37.5 MG/KG ● 10-75 MG/KG ◆ 12-150 MG/KG