

**Experiment Number:** 99020-04  
**Test Type:** 90-DAY  
**Route:** GAVAGE  
**Species/Strain:** Mouse/B6C3F1

**P40: SURVIVAL CURVE (FOR CAMERA READY CURVES)**

**Test Compound:** Pulegone  
**CAS Number:** 89-82-7

**Date Report Requested:** 10/20/2014  
**Time Report Requested:** 21:09:39  
**First Dose M/F:** NA / NA  
**Lab:** BAT

**C Number:** C99020  
**Lock Date:** 09/17/2002  
**Cage Range:** All  
**Date Range:** All  
**Reasons For Removal:** All  
**Removal Date Range:** All  
**Treatment Groups:** All  
**Study Gender:** Both  
**PWG Approval Date** NONE

Experiment Number: 99020-04  
Test Type: 90-DAY  
Route: GAVAGE  
Species/Strain: Mouse/B6C3F1

P40: SURVIVAL CURVE (FOR CAMERA READY CURVES)  
Test Compound: Pulegone  
CAS Number: 89-82-7

Date Report Requested: 10/20/2014  
Time Report Requested: 21:09:39  
First Dose M/F: NA / NA  
Lab: BAT

### MALE Mouse

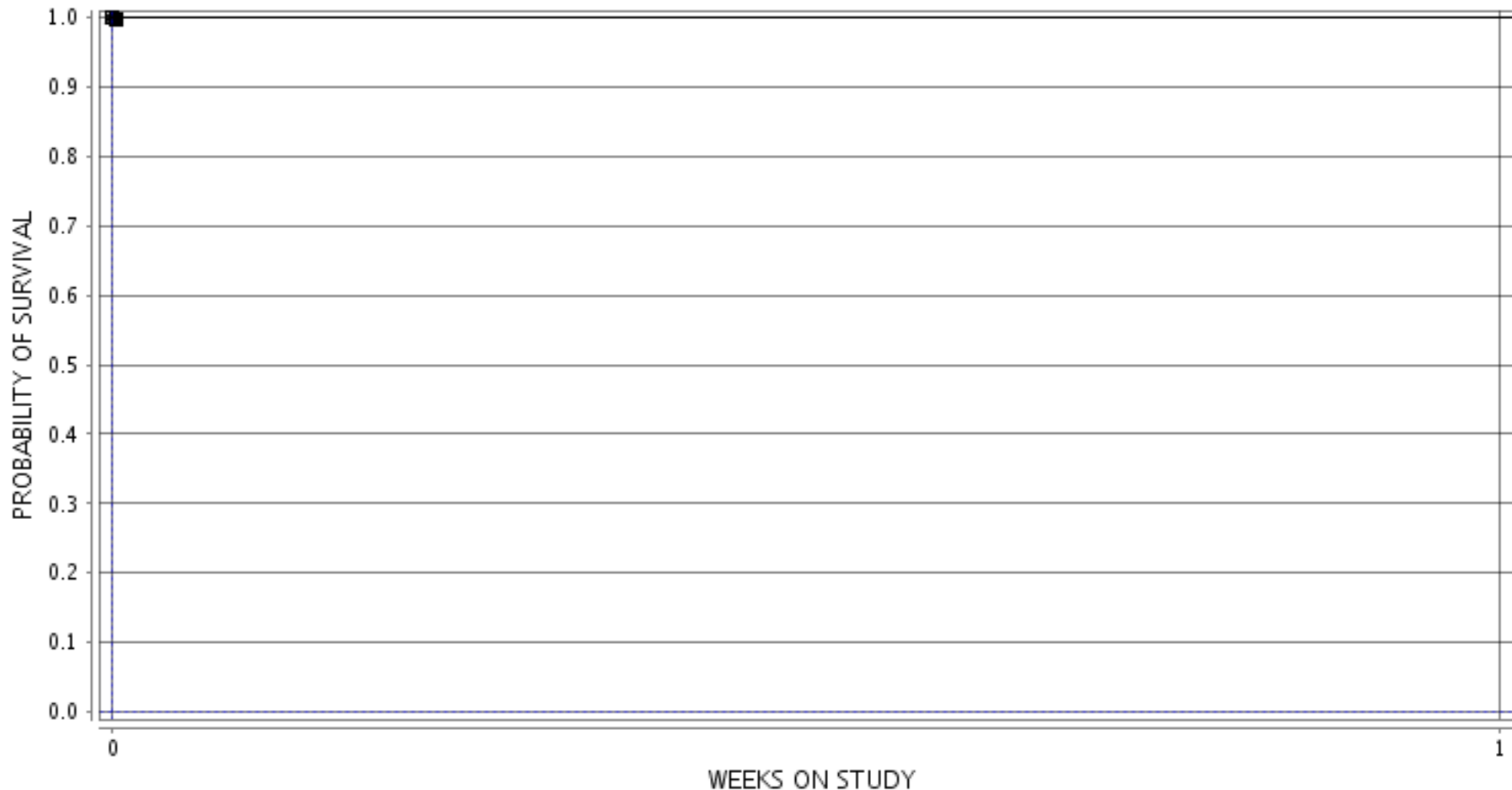

■ 1-0 MG/KG ○ 3-9.375 MG/KG ▲ 5-18.75 MG/KG □ 7-37.5 MG/KG ● 9-75 MG/KG ◆ 11-150 MG/KG

Experiment Number: 99020-04  
Test Type: 90-DAY  
Route: GAVAGE  
Species/Strain: Mouse/B6C3F1

P40: SURVIVAL CURVE (FOR CAMERA READY CURVES)  
Test Compound: Pulegone  
CAS Number: 89-82-7

Date Report Requested: 10/20/2014  
Time Report Requested: 21:09:39  
First Dose M/F: NA / NA  
Lab: BAT

### FEMALE Mouse

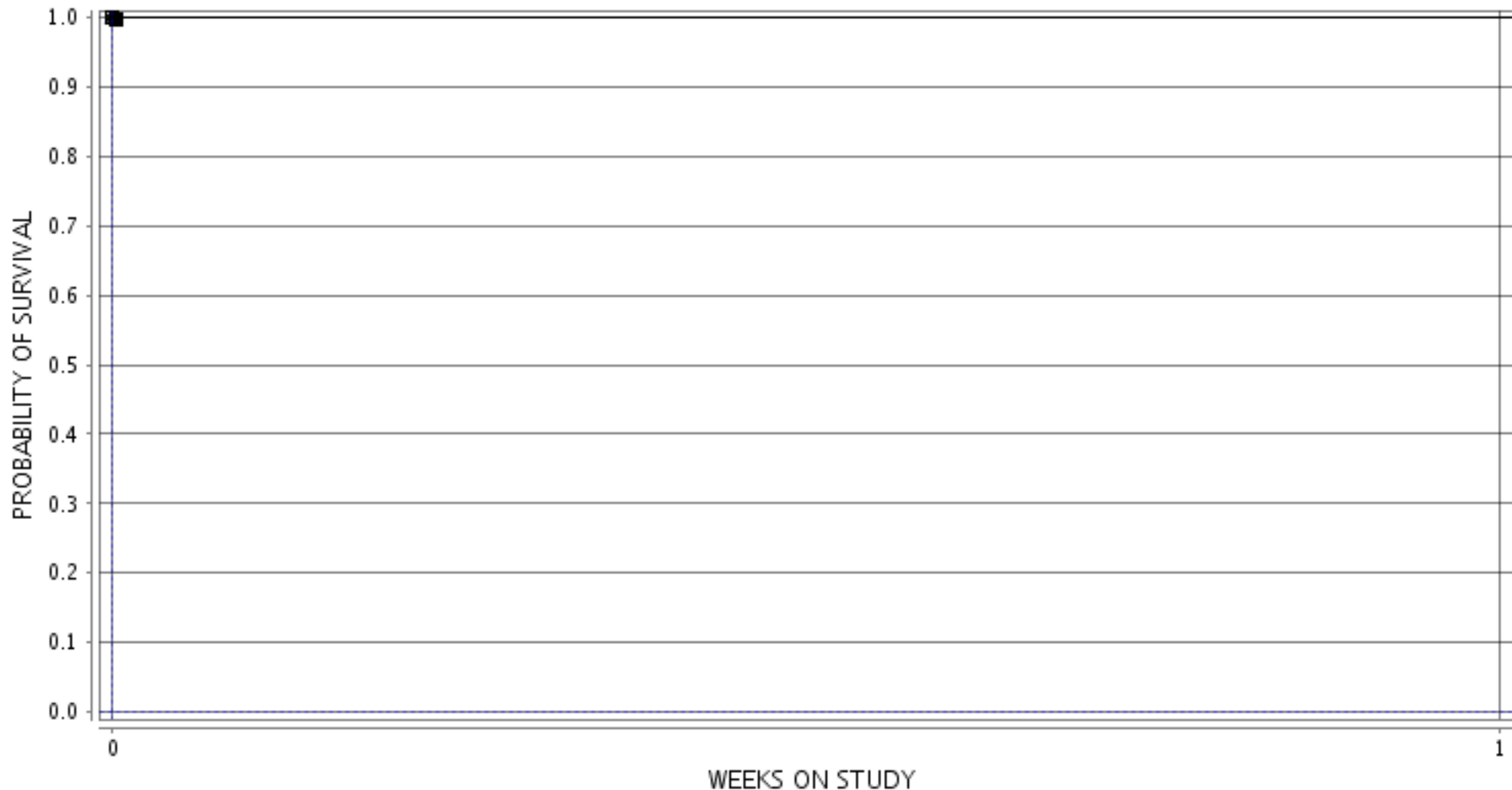

■ 2-0 MG/KG ○ 4-9.375 MG/KG ▲ 6-18.75 MG/KG □ 8-37.5 MG/KG ● 10-75 MG/KG ◆ 12-150 MG/KG