

Experiment Number: 99032-01
Test Type: 90-DAY
Route: SKIN APPLICATION
Species/Strain: Rat/F 344/N

P40: SURVIVAL CURVE (FOR CAMERA READY CURVES)

Test Compound: Pyrogallol
CAS Number: 87-66-1

Date Report Requested: 10/22/2014
Time Report Requested: 14:07:46
First Dose M/F: NA / NA
Lab: BAT

C Number: C99032
Lock Date: 06/02/2004
Cage Range: All
Date Range: All
Reasons For Removal: All
Removal Date Range: All
Treatment Groups: All
Study Gender: Both
PWG Approval Date: NONE

Experiment Number: 99032-01

Test Type: 90-DAY

Route: SKIN APPLICATION

Species/Strain: Rat/F 344/N

P40: SURVIVAL CURVE (FOR CAMERA READY CURVES)

Test Compound: Pyrogallol

CAS Number: 87-66-1

Date Report Requested: 10/22/2014

Time Report Requested: 14:07:46

First Dose M/F: NA / NA

Lab: BAT

MALE Rat

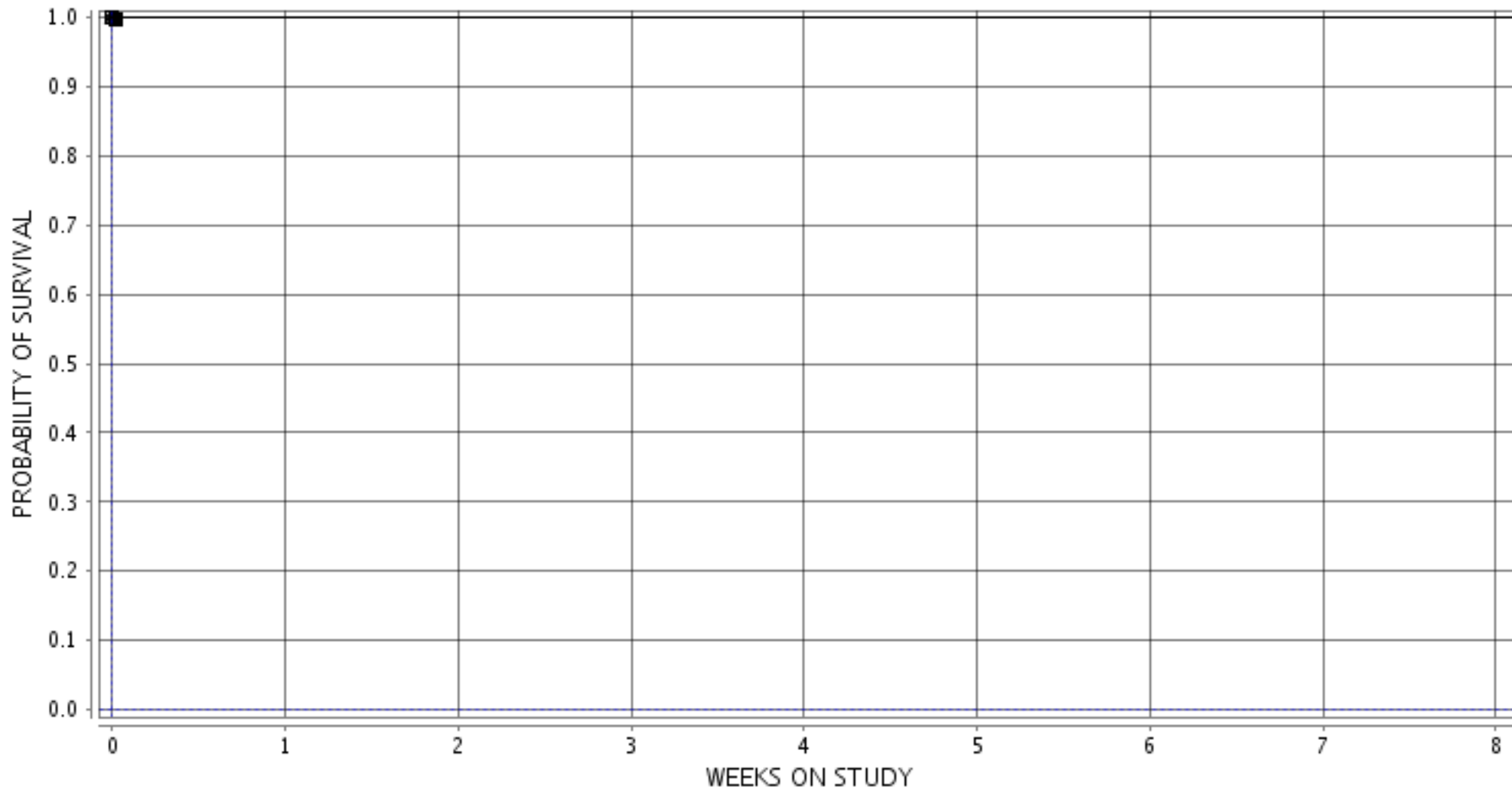

■ 1-0 MG/KG ○ 3-9.5 MG/KG ▲ 5-18.75 MG/KG □ 7-37.5 MG/KG ● 9-75 MG/KG ◆ 11-150 MG/KG

Experiment Number: 99032-01

Test Type: 90-DAY

Route: SKIN APPLICATION

Species/Strain: Rat/F 344/N

P40: SURVIVAL CURVE (FOR CAMERA READY CURVES)

Test Compound: Pyrogallol

CAS Number: 87-66-1

Date Report Requested: 10/22/2014

Time Report Requested: 14:07:47

First Dose M/F: NA / NA

Lab: BAT

FEMALE Rat

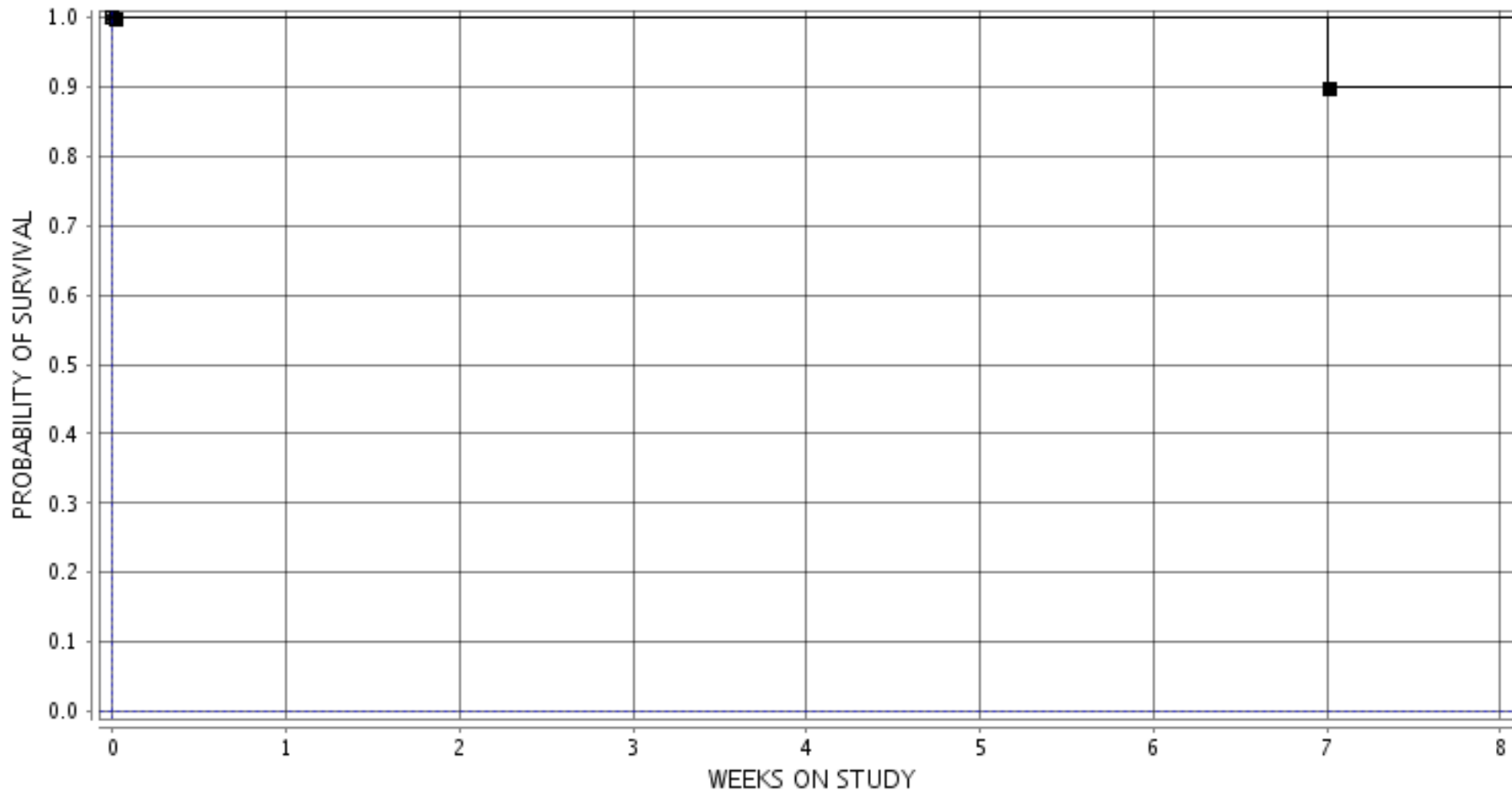

■ 2-0 MG/KG ○ 4-9.5 MG/KG ▲ 6-18.75 MG/KG □ 8-37.5 MG/KG ● 10-75 MG/KG ◆ 12-150 MG/KG