

Experiment Number: 05121-08
Test Type: CHRONIC
Route: GAVAGE
Species/Strain: Mouse/B6C3F1

E03: TDMS CAMERA-READY GROWTH CURVE
Test Compound: Scopolamine hydrobromide trihydrate
CAS Number: 6533-68-2

Date Report Requested: 10/16/2014
Time Report Requested: 06:23:04
First Dose M/F: NA / NA
Lab: BAT

C Number: C03098C
Lock Date: 05/13/1992
Cage Range: All
Date Range: All
Reasons For Removal: All
Removal Date Range: All
Treatment Groups: All
Study Gender: Both
PWG Approval Date: 03/13/1995

Experiment Number: 05121-08

Test Type: CHRONIC

Route: GAVAGE

Species/Strain: Mouse/B6C3F1

E03: TDMS CAMERA-READY GROWTH CURVE

Test Compound: Scopolamine hydrobromide trihydrate

CAS Number: 6533-68-2

Date Report Requested: 10/16/2014

Time Report Requested: 06:23:04

First Dose M/F: NA / NA

Lab: BAT

MALE

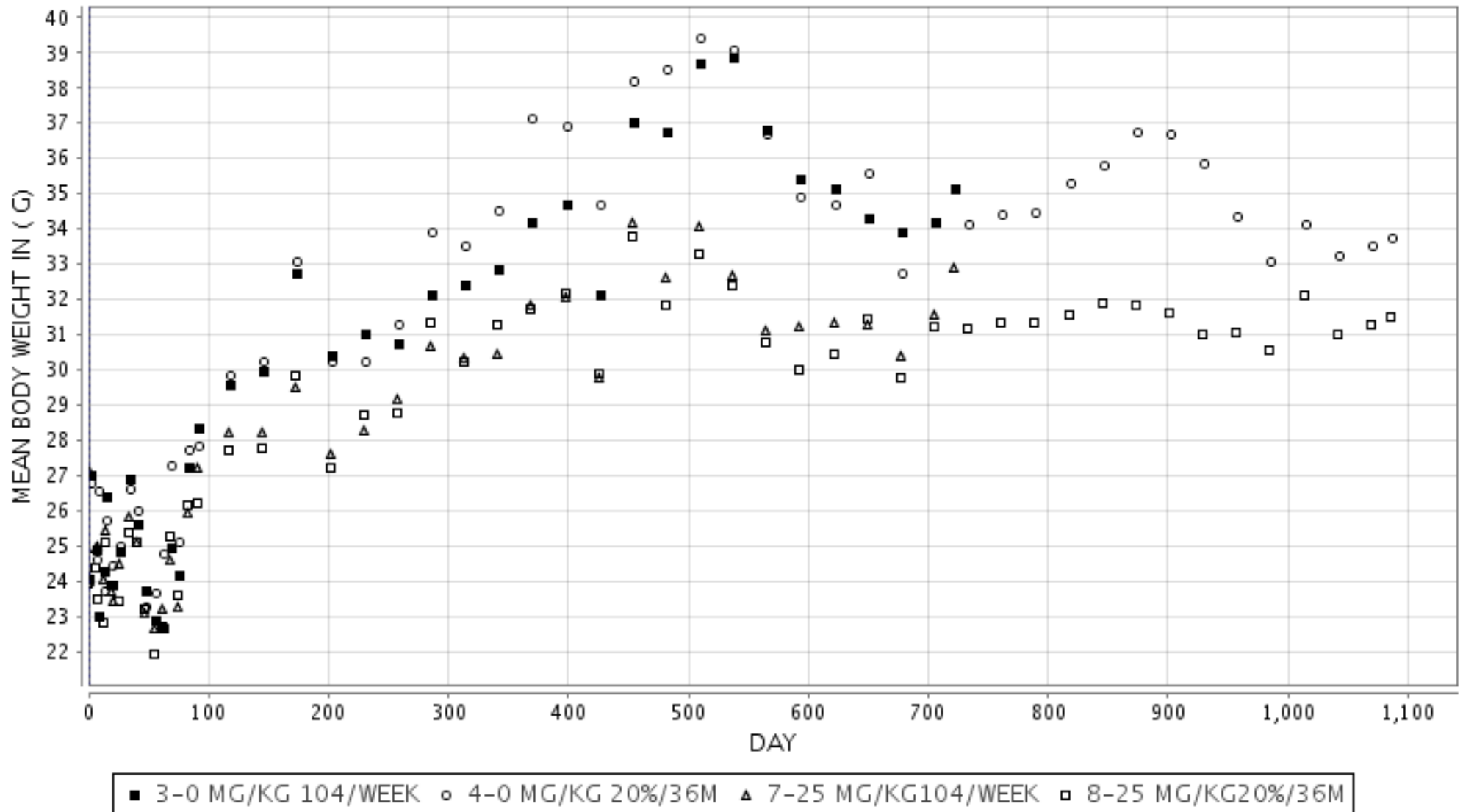

Experiment Number: 05121-08
Test Type: CHRONIC
Route: GAVAGE
Species/Strain: Mouse/B6C3F1

E03: TDMS CAMERA-READY GROWTH CURVE
Test Compound: Scopolamine hydrobromide trihydrate
CAS Number: 6533-68-2

Date Report Requested: 10/16/2014
Time Report Requested: 06:23:04
First Dose M/F: NA / NA
Lab: BAT

END OF MALE DATA

Experiment Number: 05121-08
Test Type: CHRONIC
Route: GAVAGE
Species/Strain: Mouse/B6C3F1

E03: TDMS CAMERA-READY GROWTH CURVE
Test Compound: Scopolamine hydrobromide trihydrate
CAS Number: 6533-68-2

Date Report Requested: 10/16/2014
Time Report Requested: 06:23:04
First Dose M/F: NA / NA
Lab: BAT

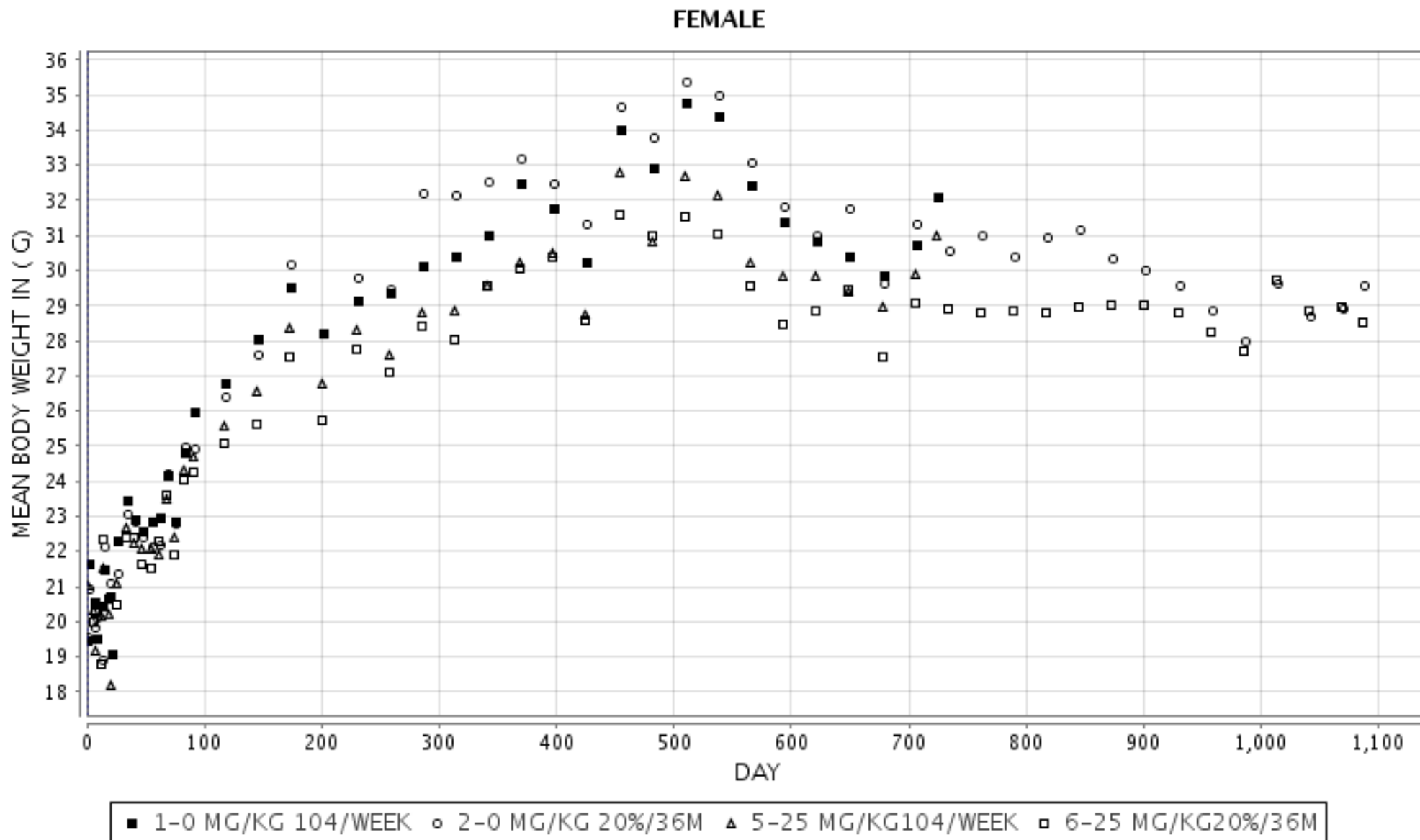

Experiment Number: 05121-08
Test Type: CHRONIC
Route: GAVAGE
Species/Strain: Mouse/B6C3F1

E03: TDMS CAMERA-READY GROWTH CURVE
Test Compound: Scopolamine hydrobromide trihydrate
CAS Number: 6533-68-2

Date Report Requested: 10/16/2014
Time Report Requested: 06:23:04
First Dose M/F: NA / NA
Lab: BAT

**** END OF REPORT ****