

Experiment Number: 05121-08
Test Type: CHRONIC
Route: GAVAGE
Species/Strain: Mouse/B6C3F1

P40: SURVIVAL CURVE (FOR CAMERA READY CURVES)
Test Compound: Scopolamine hydrobromide trihydrate
CAS Number: 6533-68-2

Date Report Requested: 10/16/2014
Time Report Requested: 06:34:55
First Dose M/F: NA / NA
Lab: BAT

C Number: C03098C
Lock Date: 05/13/1992
Cage Range: All
Date Range: All
Reasons For Removal: All
Removal Date Range: All
Treatment Groups: All
Study Gender: Both
PWG Approval Date: 03/13/1995

Experiment Number: 05121-08
Test Type: CHRONIC
Route: GAVAGE
Species/Strain: Mouse/B6C3F1

P40: SURVIVAL CURVE (FOR CAMERA READY CURVES)
Test Compound: Scopolamine hydrobromide trihydrate
CAS Number: 6533-68-2

Date Report Requested: 10/16/2014
Time Report Requested: 06:34:55
First Dose M/F: NA / NA
Lab: BAT

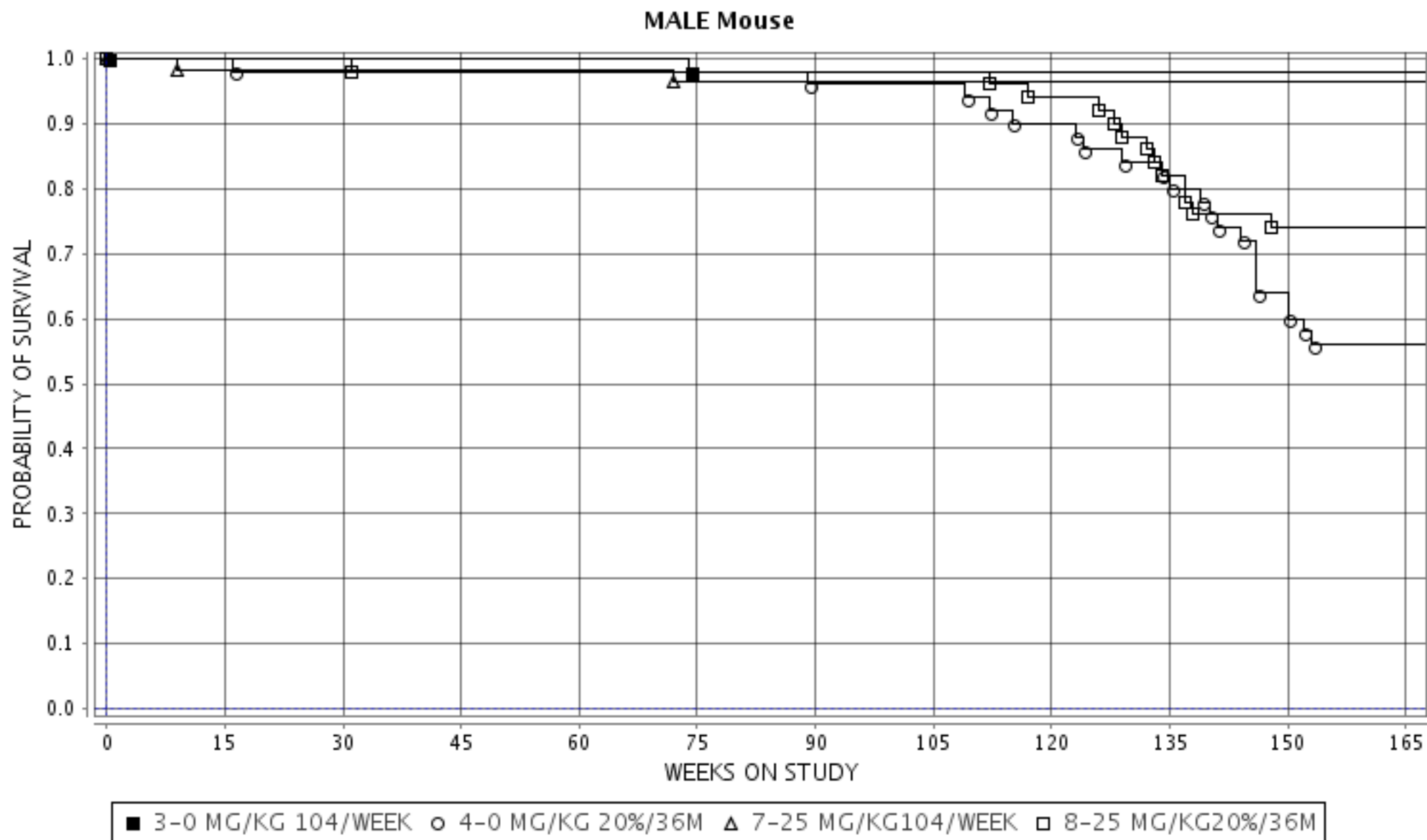

Experiment Number: 05121-08
Test Type: CHRONIC
Route: GAVAGE
Species/Strain: Mouse/B6C3F1

P40: SURVIVAL CURVE (FOR CAMERA READY CURVES)
Test Compound: Scopolamine hydrobromide trihydrate
CAS Number: 6533-68-2

Date Report Requested: 10/16/2014
Time Report Requested: 06:34:55
First Dose M/F: NA / NA
Lab: BAT

