

**Experiment Number:** 96001-01

**Test Type:** 14-DAY

**Species/Strain:** Rat/F 344/N

**P40: SURVIVAL CURVE (FOR CAMERA READY CURVES)**

**Test Compound:** Stoddard solvent (type IIC)

**CAS Number:** 64742-88-7

**Date Report Requested:** 10/16/2014

**Time Report Requested:** 11:57:43

**First Dose M/F:** NA / NA

**Lab:** BNW

**C Number:** C96001

**Lock Date:** 01/12/1998

**Cage Range:** All

**Date Range:** All

**Reasons For Removal:** All

**Removal Date Range:** All

**Treatment Groups:** All

**Study Gender:** Both

**PWG Approval Date:** NONE

Experiment Number: 96001-01

Test Type: 14-DAY

Species/Strain: Rat/F 344/N

**P40: SURVIVAL CURVE (FOR CAMERA READY CURVES)**

Test Compound: Stoddard solvent (type IIC)

CAS Number: 64742-88-7

Date Report Requested: 10/16/2014

Time Report Requested: 11:57:43

First Dose M/F: NA / NA

Lab: BNW

**MALE Rat**

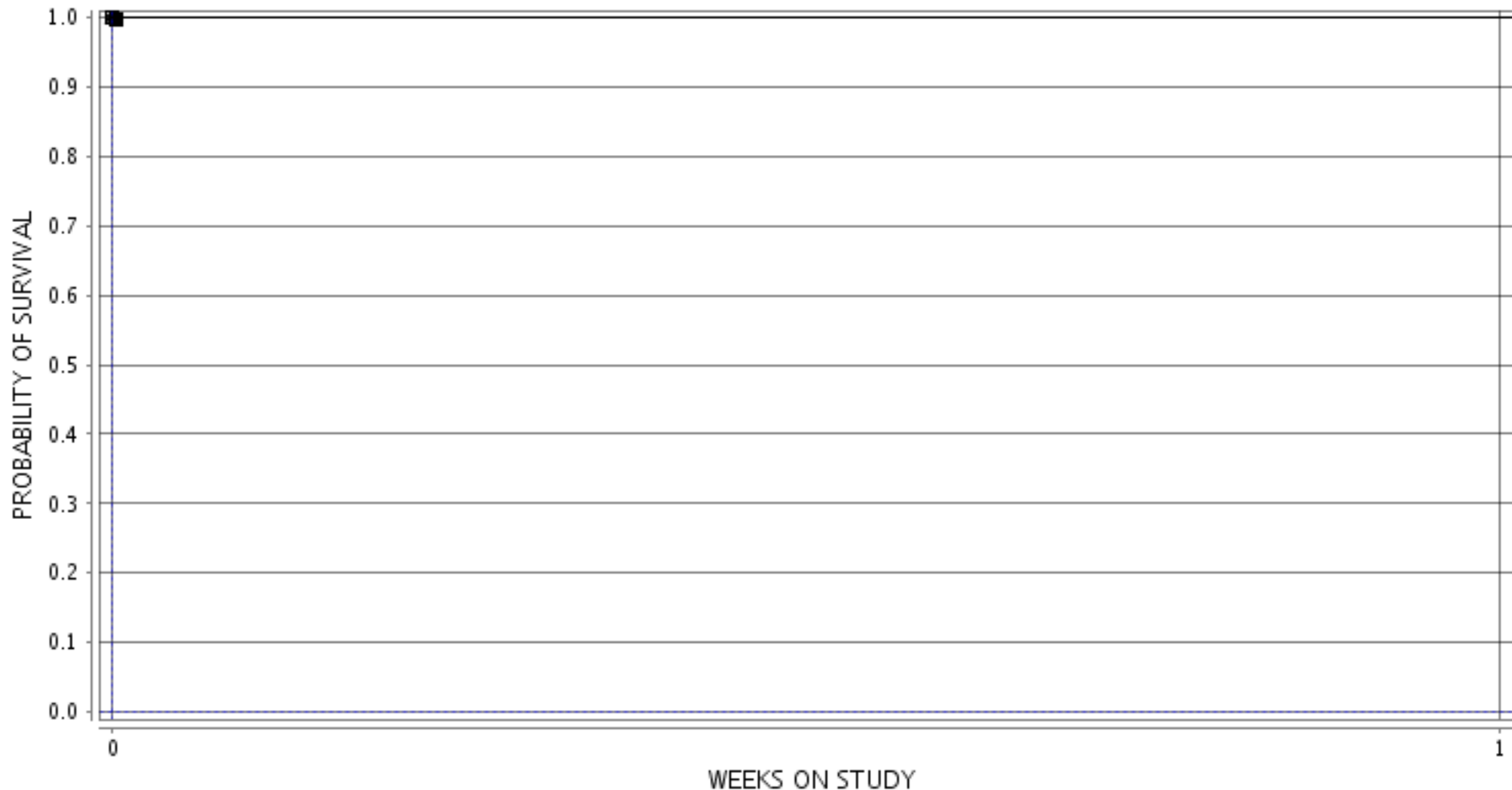

■ 1-CONTROL    ○ 3-138    MG/M3    ▲ 5-275    MG/M3    □ 7-550    MG/M3    ● 9-1100    MG/M3    ◆ 11-2200    MG/M3

Experiment Number: 96001-01

Test Type: 14-DAY

Species/Strain: Rat/F 344/N

**P40: SURVIVAL CURVE (FOR CAMERA READY CURVES)**

Test Compound: Stoddard solvent (type IIC)

CAS Number: 64742-88-7

Date Report Requested: 10/16/2014

Time Report Requested: 11:57:43

First Dose M/F: NA / NA

Lab: BNW

**FEMALE Rat**

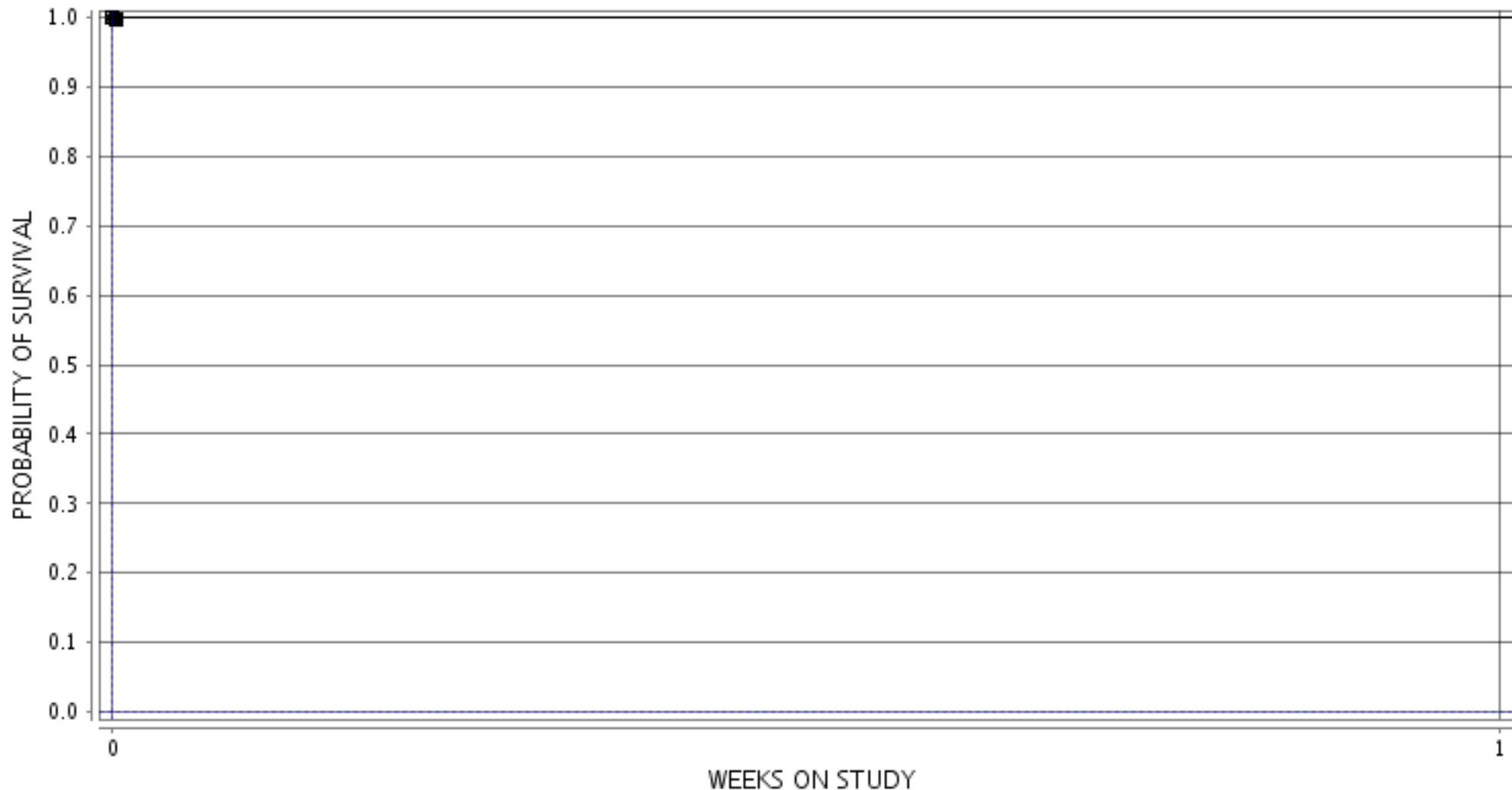

■ 2-CONTROL ○ 4-138 MG/M3 ▲ 6-275 MG/M3 □ 8-550 MG/M3 ● 10-1100 MG/M3 ◆ 12-2200 MG/M3