

Experiment Number: 96001-02
Test Type: 14-DAY
Species/Strain: Mouse/B6C3F1

P40: SURVIVAL CURVE (FOR CAMERA READY CURVES)
Test Compound: Stoddard solvent (type IIC)
CAS Number: 64742-88-7

Date Report Requested: 10/22/2014
Time Report Requested: 00:39:21
First Dose M/F: NA / NA
Lab: BNW

C Number: C96001
Lock Date: 01/12/1998
Cage Range: All
Date Range: All
Reasons For Removal: All
Removal Date Range: All
Treatment Groups: All
Study Gender: Both
PWG Approval Date: NONE

Experiment Number: 96001-02

Test Type: 14-DAY

Species/Strain: Mouse/B6C3F1

P40: SURVIVAL CURVE (FOR CAMERA READY CURVES)

Test Compound: Stoddard solvent (type IIC)

CAS Number: 64742-88-7

Date Report Requested: 10/22/2014

Time Report Requested: 00:39:21

First Dose M/F: NA / NA

Lab: BNW

MALE Mouse

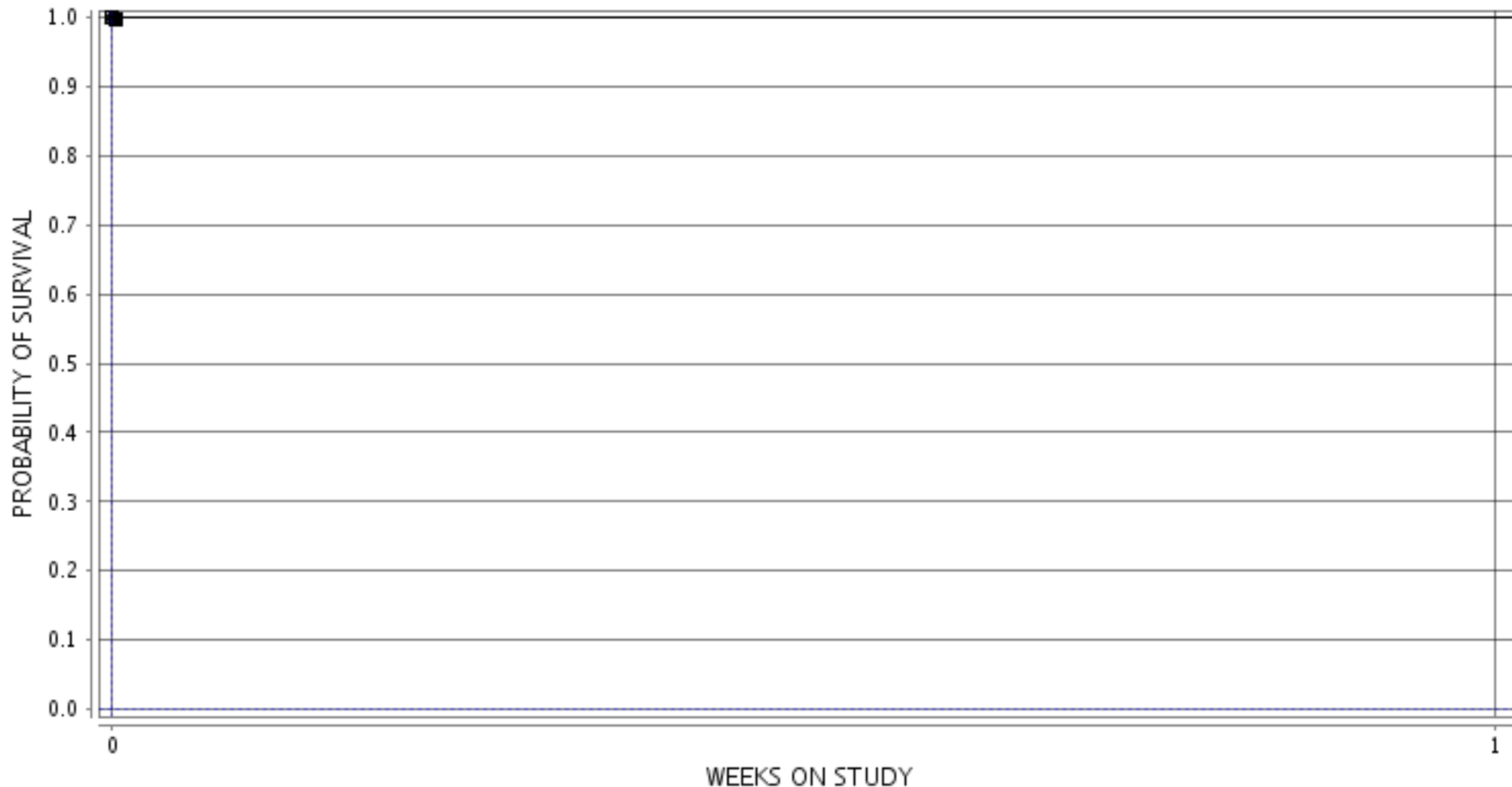

■ 1-CONTROL ○ 3-138 MG/M3 ▲ 5-275 MG/M3 □ 7-550 MG/M3 ● 9-1100 MG/M3 ◆ 11-2200 MG/M3

Experiment Number: 96001-02

Test Type: 14-DAY

Species/Strain: Mouse/B6C3F1

P40: SURVIVAL CURVE (FOR CAMERA READY CURVES)

Test Compound: Stoddard solvent (type IIC)

CAS Number: 64742-88-7

Date Report Requested: 10/22/2014

Time Report Requested: 00:39:21

First Dose M/F: NA / NA

Lab: BNW

FEMALE Mouse

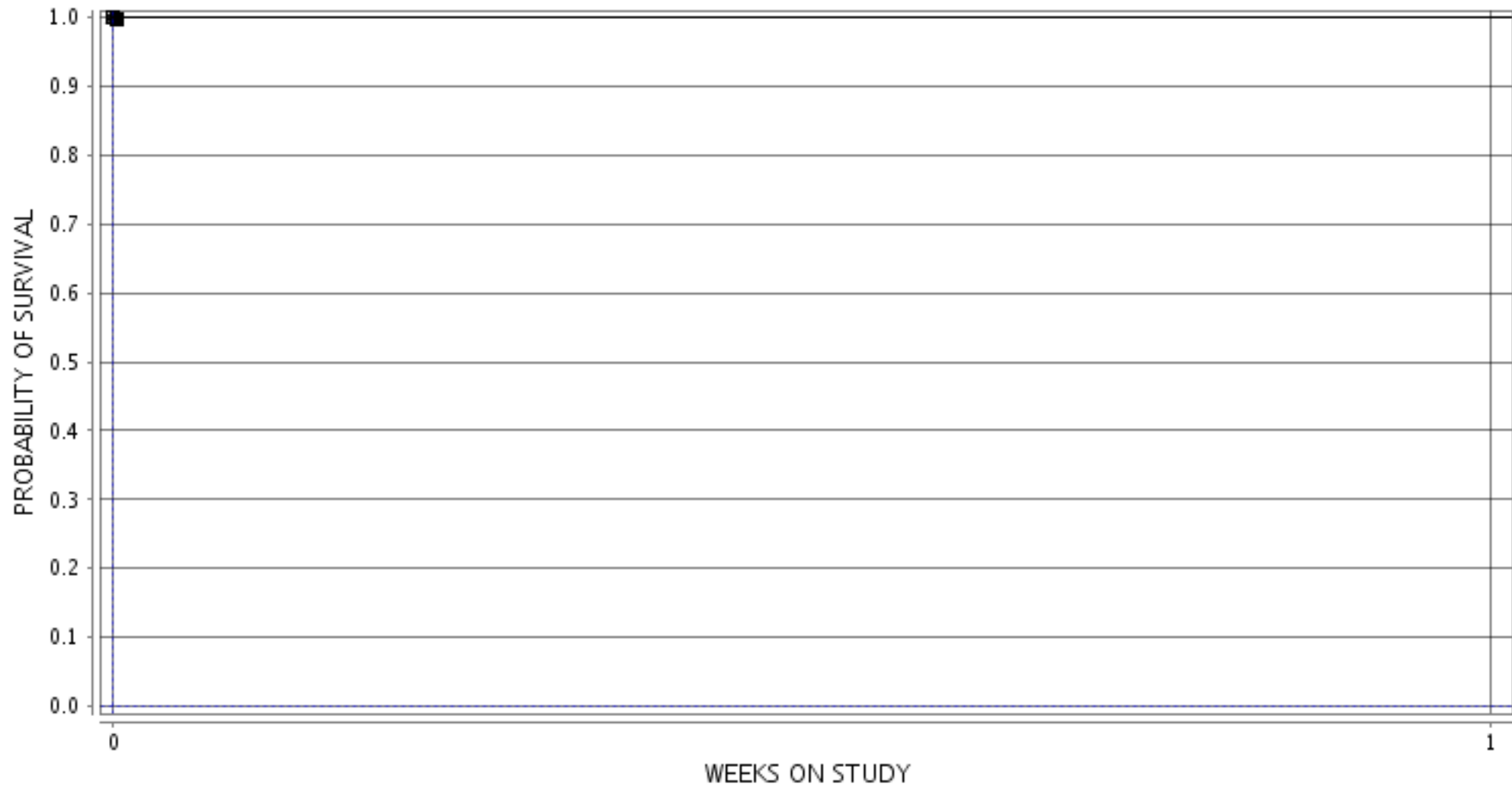

■ 2-CONTROL ○ 4-138 MG/M3 ▲ 6-275 MG/M3 □ 8-550 MG/M3 ● 10-1100 MG/M3 ◆ 12-2200 MG/M3