

**Experiment Number:** 96001-04  
**Test Type:** 90-DAY  
**Species/Strain:** Mouse/B6C3F1

**P40: SURVIVAL CURVE (FOR CAMERA READY CURVES)**  
**Test Compound:** Stoddard solvent (type IIC)  
**CAS Number:** 64742-88-7

**Date Report Requested:** 10/23/2014  
**Time Report Requested:** 02:07:35  
**First Dose M/F:** NA / NA  
**Lab:** BNW

**C Number:** C96001  
**Lock Date:** 10/29/1998  
**Cage Range:** All  
**Date Range:** All  
**Reasons For Removal:** All  
**Removal Date Range:** All  
**Treatment Groups:** All  
**Study Gender:** Both  
**PWG Approval Date** NONE

Experiment Number: 96001-04

Test Type: 90-DAY

Species/Strain: Mouse/B6C3F1

**P40: SURVIVAL CURVE (FOR CAMERA READY CURVES)**

Test Compound: Stoddard solvent (type IIC)

CAS Number: 64742-88-7

Date Report Requested: 10/23/2014

Time Report Requested: 02:07:35

First Dose M/F: NA / NA

Lab: BNW

**MALE Mouse**

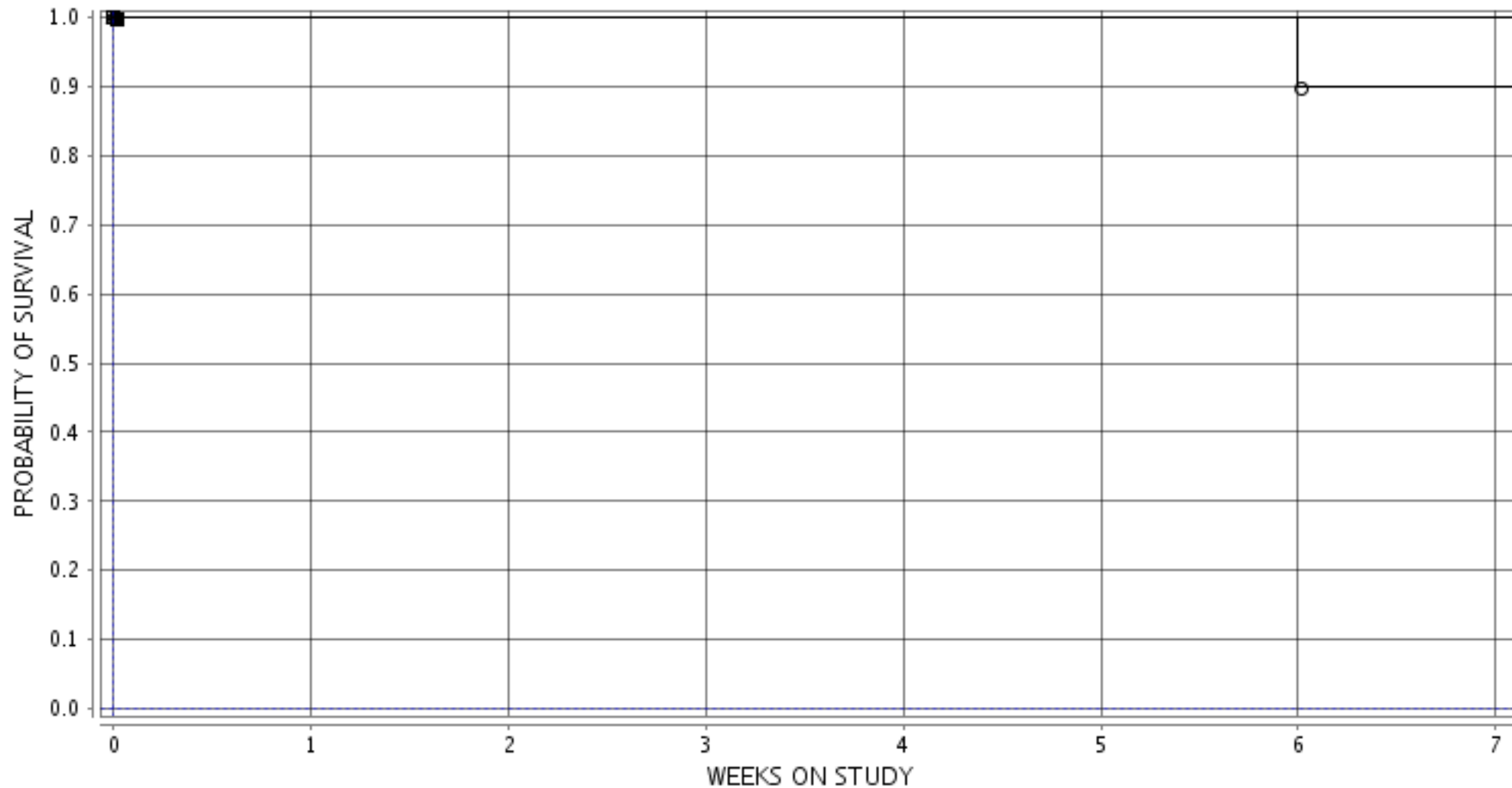

■ 1-CONTROL   ○ 3-138 MG/M3   ▲ 5-275 MG/M3   □ 7-550 MG/M3   ● 9-1100 MG/M3   ◆ 11-2200 MG/M3

Experiment Number: 96001-04

Test Type: 90-DAY

Species/Strain: Mouse/B6C3F1

**P40: SURVIVAL CURVE (FOR CAMERA READY CURVES)**

Test Compound: Stoddard solvent (type IIC)

CAS Number: 64742-88-7

Date Report Requested: 10/23/2014

Time Report Requested: 02:07:35

First Dose M/F: NA / NA

Lab: BNW

**FEMALE Mouse**

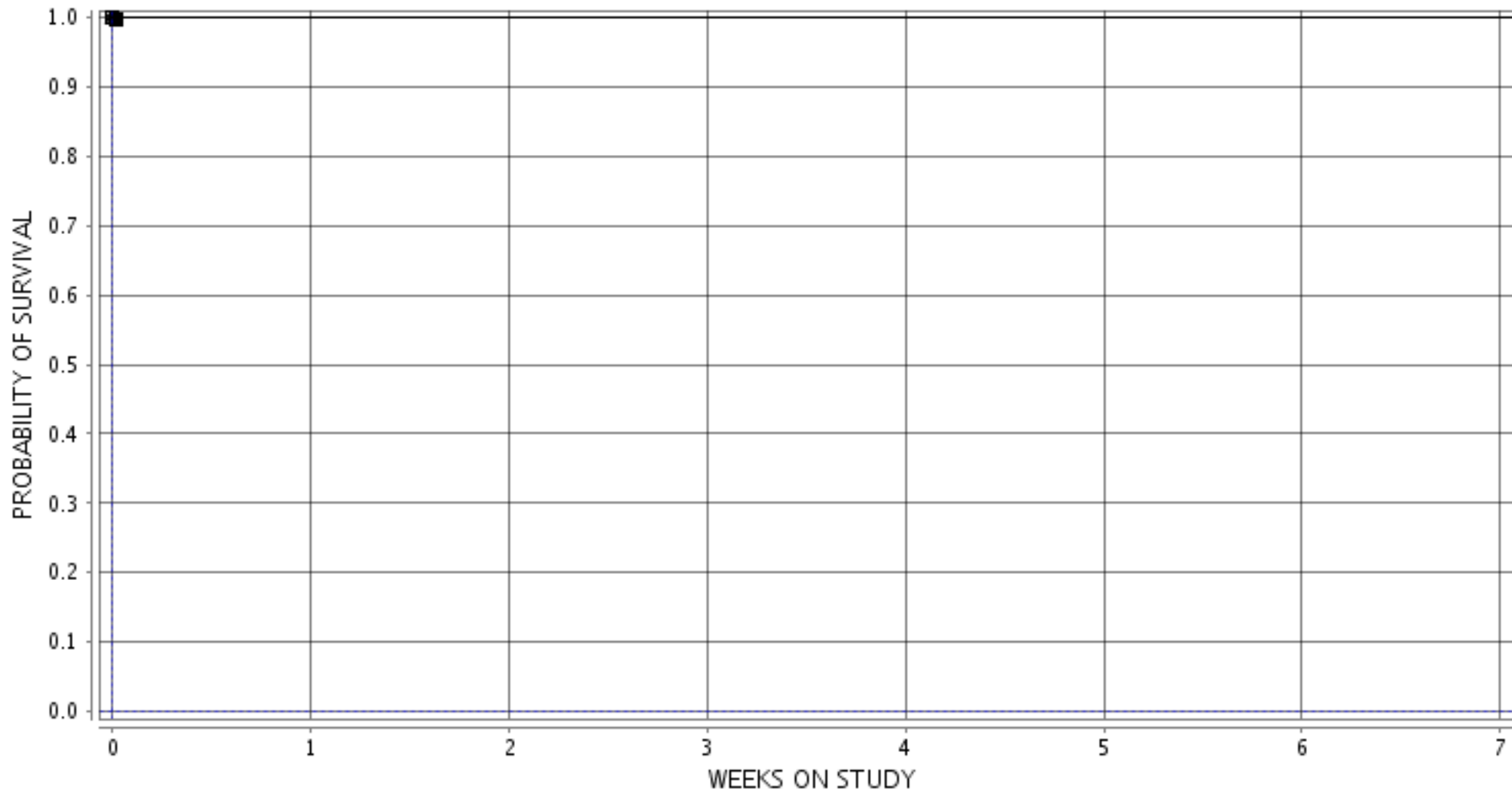

■ 2-CONTROL ○ 4-138 MG/M3 ▲ 6-275 MG/M3 □ 8-550 MG/M3 ● 10-1100 MG/M3 ◆ 12-2200 MG/M3