

TDMS No. 20321 - 02
Test Type: 90-DAY
Route: GAVAGE
Species/Strain: MICE/B6C3F1

E03: TDMS CAMERA-READY GROWTH CURVE
Tetrabromobisphenol A-bis(2,3-dibromopropyl ether)
CAS Number: 21850-44-2

Date Report Reqsted: 12/28/2007
Time Report Reqsted: 13:00:45
First Dose M/F: 01/12/06 / 01/11/06
Lab: BAT

C Number: C20321
Lock Date: 01/05/2007
Cage Range: ALL
Date Range: ALL
Reasons For Removal: ALL
Removal Date Range: ALL
Treatment Groups: Include ALL
TDMSE Version: 1.9.1

TDMS No. 20321 - 02
Test Type: 90-DAY
Route: GAVAGE
Species/Strain: MICE/B6C3F1

E03: TDMS CAMERA-READY GROWTH CURVE
Tetrabromobisphenol A-bis(2,3-dibromopropyl ether)
CAS Number: 21850-44-2

Date Report Reqsted: 12/28/2007
Time Report Reqsted: 13:00:45
First Dose M/F: 01/12/06 / 01/11/06
Lab: BAT

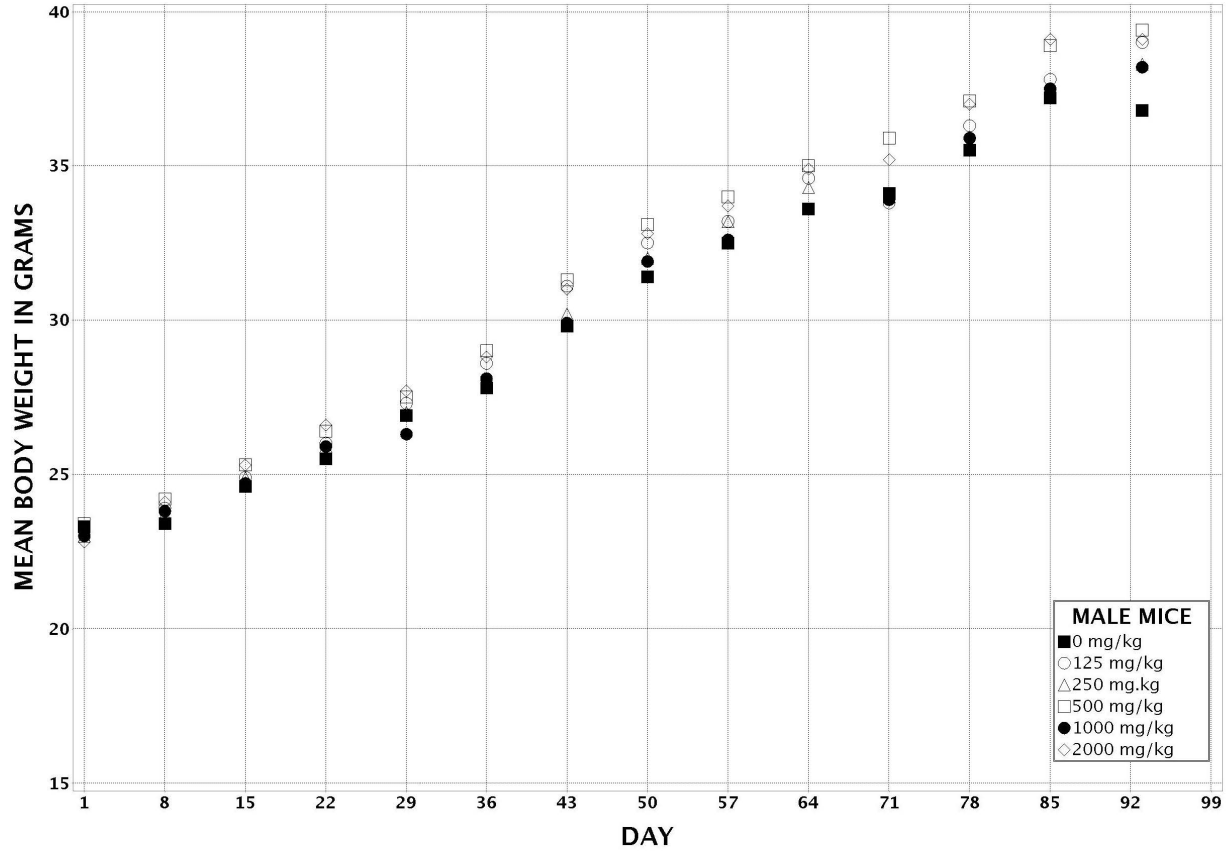

TDMS No. 20321 - 02
Test Type: 90-DAY
Route: GAVAGE
Species/Strain: MICE/B6C3F1

E03: TDMS CAMERA-READY GROWTH CURVE
Tetrabromobisphenol A-bis(2,3-dibromopropyl ether)
CAS Number: 21850-44-2

Date Report Requested: 12/28/2007
Time Report Requested: 13:00:45
First Dose M/F: 01/12/06 / 01/11/06
Lab: BAT

