

**Experiment Number:** 93025-02  
**Test Type:** 14-DAY  
**Species/Strain:** Mouse/B6C3F1

**P40: SURVIVAL CURVE (FOR CAMERA READY CURVES)**

**Test Compound:** Tetralin  
**CAS Number:** 119-64-2

**Date Report Requested:** 10/20/2014  
**Time Report Requested:** 17:13:40  
**First Dose M/F:** NA / NA  
**Lab:** BNW

**C Number:** C93025  
**Lock Date:** 09/24/1996  
**Cage Range:** All  
**Date Range:** All  
**Reasons For Removal:** All  
**Removal Date Range:** All  
**Treatment Groups:** All  
**Study Gender:** Both  
**PWG Approval Date:** NONE

Experiment Number: 93025-02

Test Type: 14-DAY

Species/Strain: Mouse/B6C3F1

**P40: SURVIVAL CURVE (FOR CAMERA READY CURVES)**

Test Compound: Tetralin

CAS Number: 119-64-2

Date Report Requested: 10/20/2014

Time Report Requested: 17:13:40

First Dose M/F: NA / NA

Lab: BNW

**MALE Mouse**

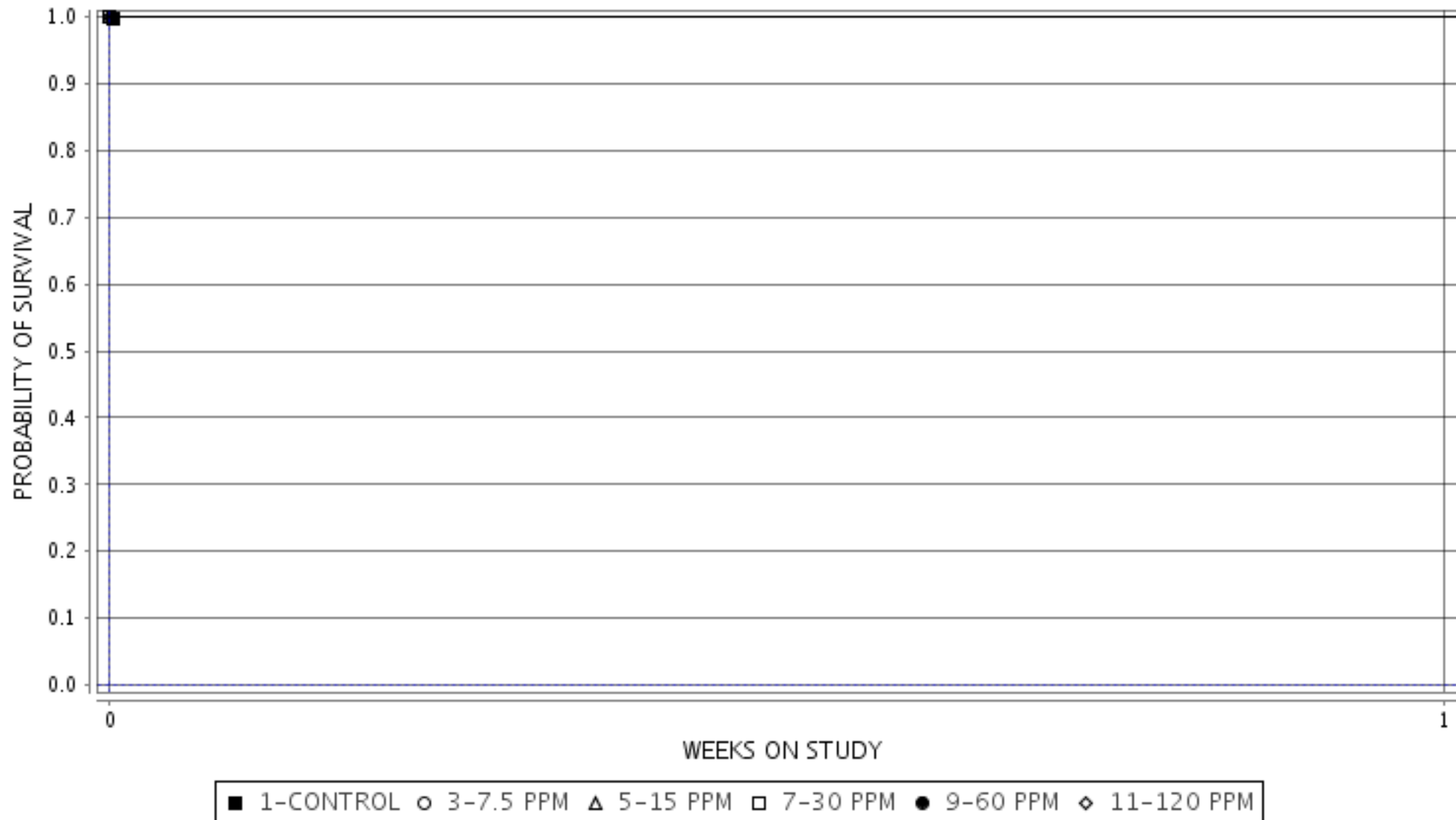

Experiment Number: 93025-02

Test Type: 14-DAY

Species/Strain: Mouse/B6C3F1

P40: SURVIVAL CURVE (FOR CAMERA READY CURVES)

Test Compound: Tetralin

CAS Number: 119-64-2

Date Report Requested: 10/20/2014

Time Report Requested: 17:13:41

First Dose M/F: NA / NA

Lab: BNW

FEMALE Mouse

