

TDMS No. 88133 - 08
Test Type: CHRONIC
Route: SKIN APPLICATION
Species/Strain: MICE/B6C3F1

P40: SURVIVAL CURVE (FOR CAMERA READY CURVES)

Trimethylolpropane triacrylate

CAS Number: 15625-89-5

Date Report Requested: 05/17/2010

Time Report Requested: 09:23:54

First Dose M/F: 12/13/04 / 12/13/04

Lab: SRI

C Number: C88133C
Lock Date: 10/30/2007
Cage Range: ALL
Date Range: ALL
Reasons For Removal: ALL
Removal Date Range: ALL
Treatment Groups: Include ALL
Study Gender: Both
TDMSE Version: 2.2.0

TDMS No. 88133 - 08
Test Type: CHRONIC
Route: SKIN APPLICATION
Species/Strain: MICE/B6C3F1

P40: SURVIVAL CURVE (FOR CAMERA READY CURVES)
Trimethylolpropane triacrylate
CAS Number: 15625-89-5

Date Report Requested: 05/17/2010
Time Report Requested: 09:23:54
First Dose M/F: 12/13/04 / 12/13/04
Lab: SRI

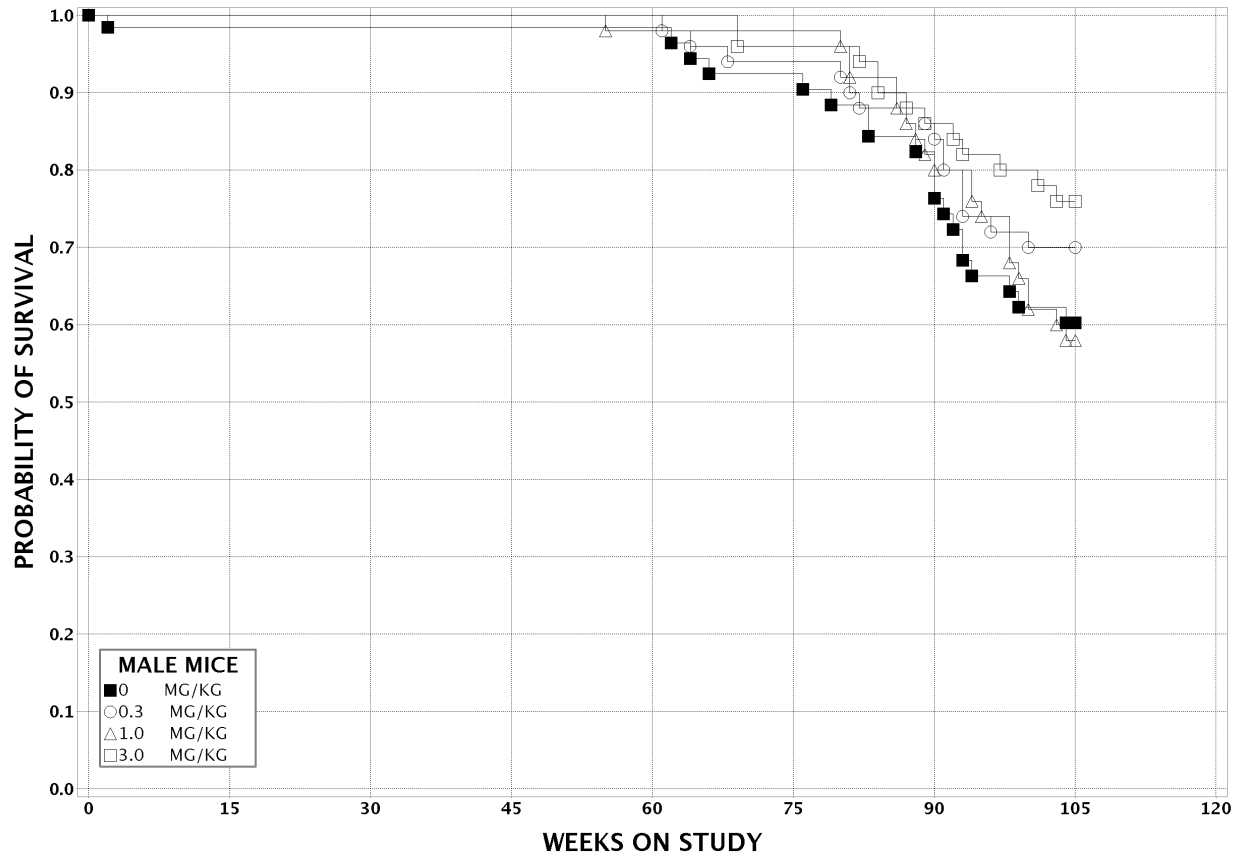

TDMS No. 88133 - 08
Test Type: CHRONIC
Route: SKIN APPLICATION
Species/Strain: MICE/B6C3F1

P40: SURVIVAL CURVE (FOR CAMERA READY CURVES)
Trimethylolpropane triacrylate
CAS Number: 15625-89-5

Date Report Requested: 05/17/2010
Time Report Requested: 09:23:54
First Dose M/F: 12/13/04 / 12/13/04
Lab: SRI

