

Experiment Number: 61427-03
Test Type: 90-DAY
Route: RESPIRATORY EXPOSURE WHOLE BODY
Species/Strain: Rat/F 344/N

P40: SURVIVAL CURVE (FOR CAMERA READY CURVES)

Test Compound: Vanadium pentoxide

CAS Number: 1314-62-1

Date Report Requested: 10/23/2014

Time Report Requested: 02:31:14

First Dose M/F: NA / NA

Lab: IIT

| | |
|-----------------------------|------------|
| C Number: | C61427 |
| Lock Date: | 05/20/1992 |
| Cage Range: | All |
| Date Range: | All |
| Reasons For Removal: | All |
| Removal Date Range: | All |
| Treatment Groups: | All |
| Study Gender: | Both |
| PWG Approval Date | NONE |

Experiment Number: 61427-03

Test Type: 90-DAY

Route: RESPIRATORY EXPOSURE WHOLE BODY

Species/Strain: Rat/F 344/N

P40: SURVIVAL CURVE (FOR CAMERA READY CURVES)

Test Compound: Vanadium pentoxide

CAS Number: 1314-62-1

Date Report Requested: 10/23/2014

Time Report Requested: 02:31:14

First Dose M/F: NA / NA

Lab: IIT

MALE Rat

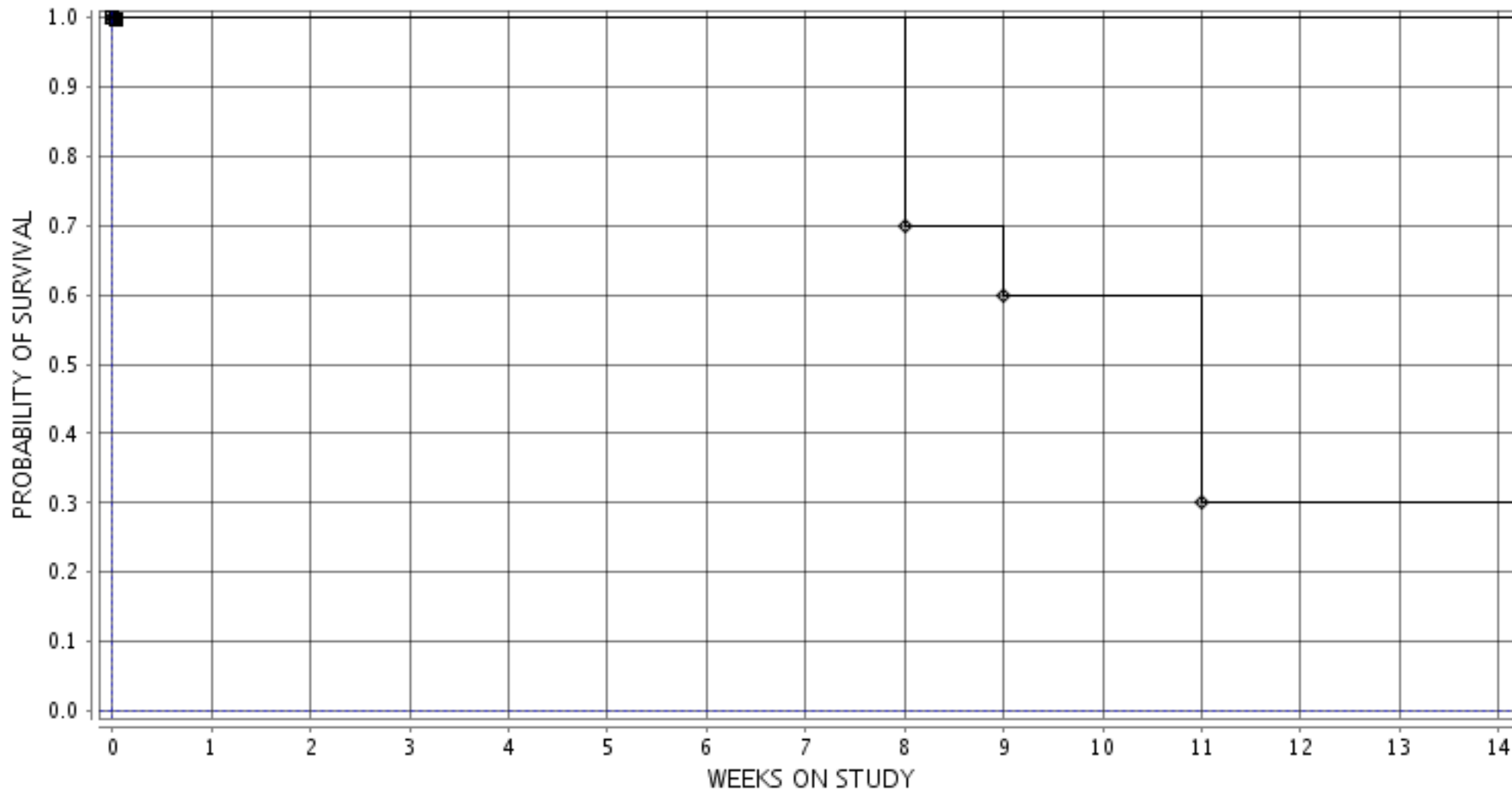

■ 1-CONTROL ○ 2-1.00 MG/M3 ▲ 3-2.00 MG/M3 □ 4-4.00 MG/M3 ● 5-8.00 MG/M3 ◆ 6-16.00 MG/M3

Experiment Number: 61427-03

Test Type: 90-DAY

Route: RESPIRATORY EXPOSURE WHOLE BODY

Species/Strain: Rat/F 344/N

P40: SURVIVAL CURVE (FOR CAMERA READY CURVES)

Test Compound: Vanadium pentoxide

CAS Number: 1314-62-1

Date Report Requested: 10/23/2014

Time Report Requested: 02:31:14

First Dose M/F: NA / NA

Lab: IIT

FEMALE Rat

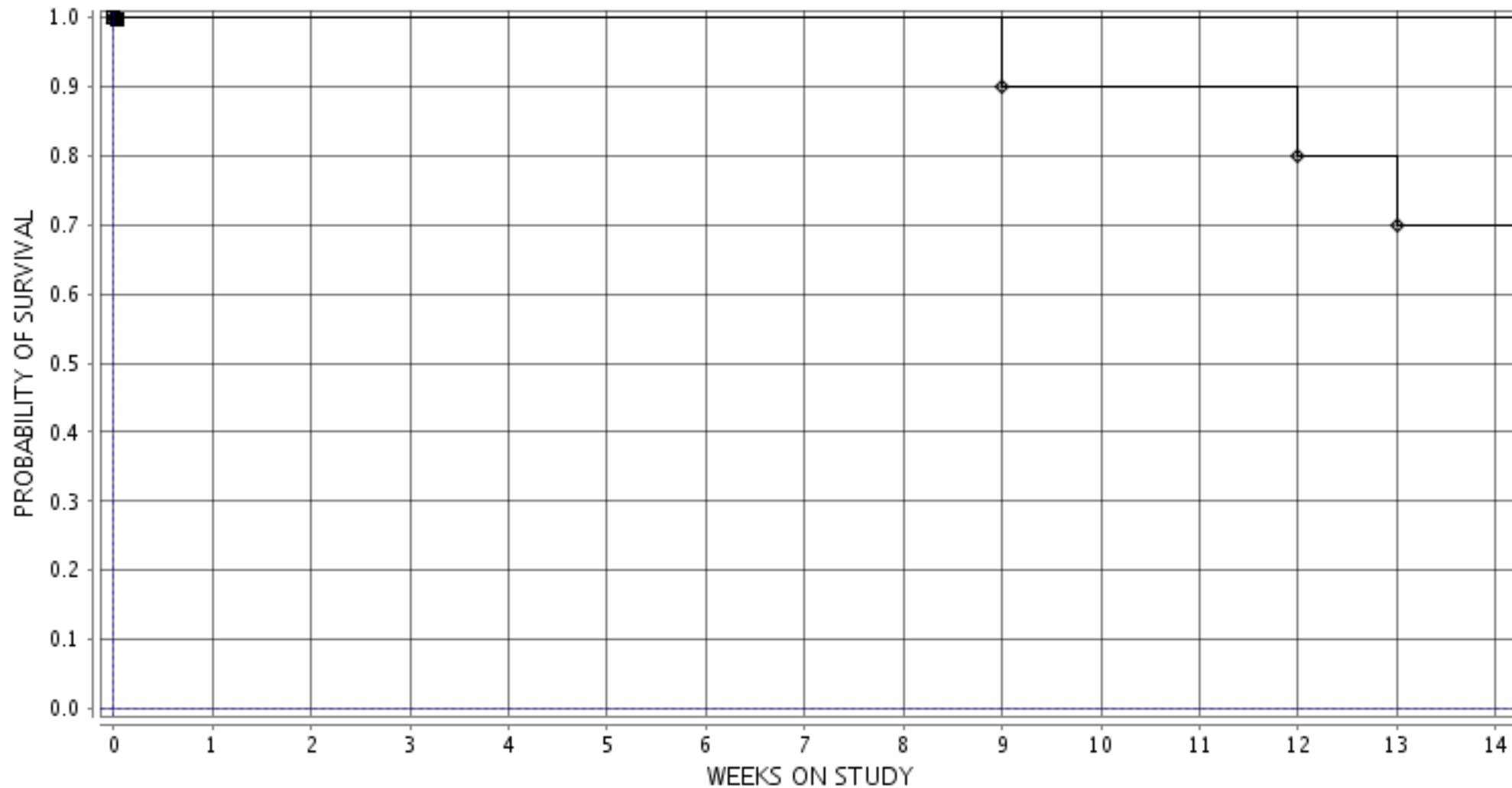

■ 7-CONTROL ○ 8-1.00 MG/M3 ▲ 9-2.00 MG/M3 □ 10-4.00 MG/M3 ● 11-8.00 MG/M3 ◇ 12-16.00 MG/M3