

Experiment Number: 61427-04
Test Type: 90-DAY
Route: RESPIRATORY EXPOSURE WHOLE BODY
Species/Strain: Mouse/B6C3F1

P40: SURVIVAL CURVE (FOR CAMERA READY CURVES)

Test Compound: Vanadium pentoxide

CAS Number: 1314-62-1

Date Report Requested: 10/15/2014

Time Report Requested: 13:12:39

First Dose M/F: NA / NA

Lab: IIT

C Number:	C61427
Lock Date:	05/20/1992
Cage Range:	All
Date Range:	All
Reasons For Removal:	All
Removal Date Range:	All
Treatment Groups:	All
Study Gender:	Both
PWG Approval Date	NONE

Experiment Number: 61427-04

Test Type: 90-DAY

Route: RESPIRATORY EXPOSURE WHOLE BODY

Species/Strain: Mouse/B6C3F1

P40: SURVIVAL CURVE (FOR CAMERA READY CURVES)

Test Compound: Vanadium pentoxide

CAS Number: 1314-62-1

Date Report Requested: 10/15/2014

Time Report Requested: 13:12:39

First Dose M/F: NA / NA

Lab: IIT

MALE Mouse

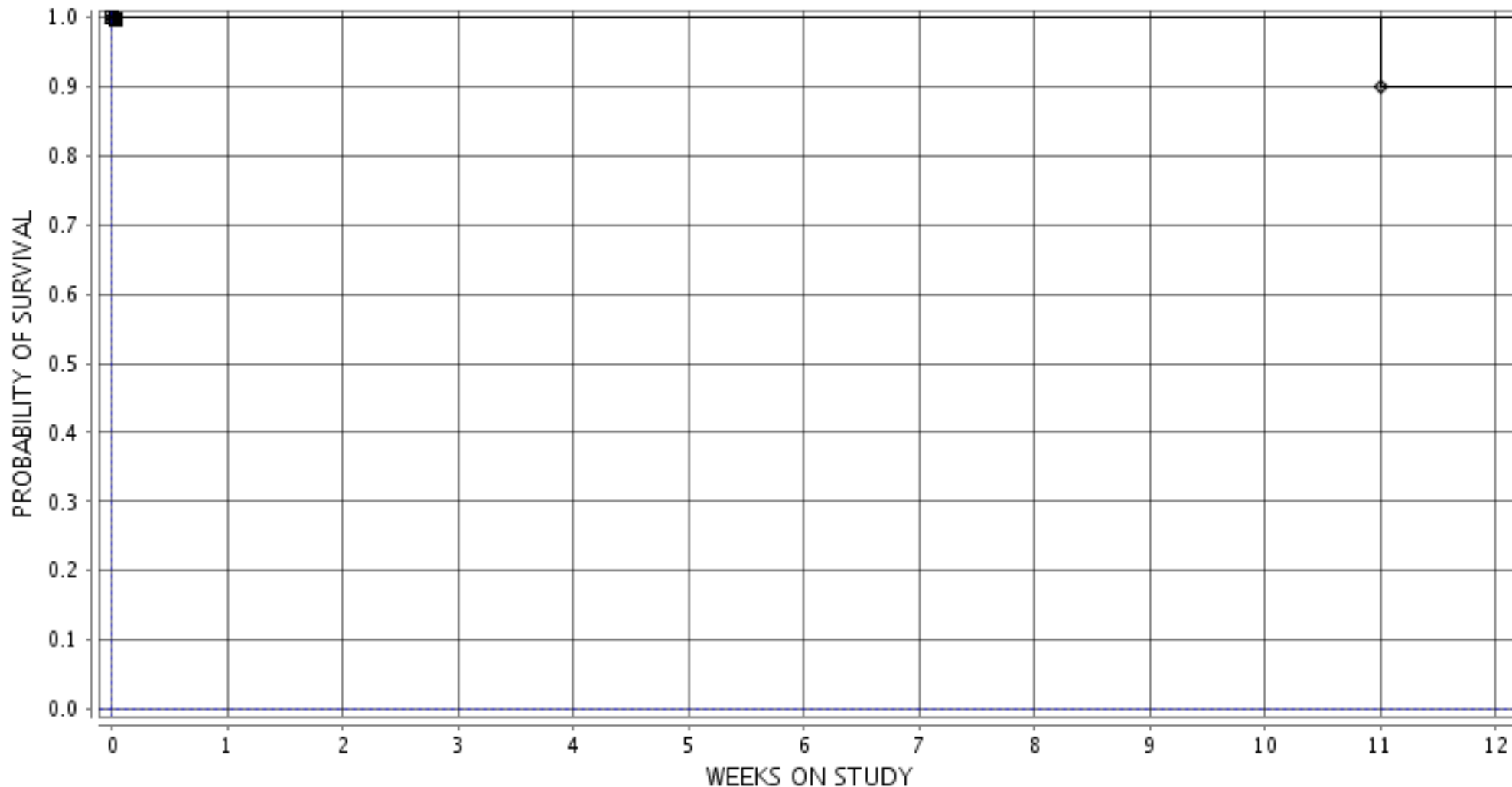

■ 1-CONTROL ○ 2-1.00 MG/M3 ▲ 3-2.00 MG/M3 □ 4-4.00 MG/M3 ● 5-8.00 MG/M3 ◆ 6-16.00 MG/M3

Experiment Number: 61427-04

Test Type: 90-DAY

Route: RESPIRATORY EXPOSURE WHOLE BODY

Species/Strain: Mouse/B6C3F1

P40: SURVIVAL CURVE (FOR CAMERA READY CURVES)

Test Compound: Vanadium pentoxide

CAS Number: 1314-62-1

Date Report Requested: 10/15/2014

Time Report Requested: 13:12:39

First Dose M/F: NA / NA

Lab: IIT

FEMALE Mouse

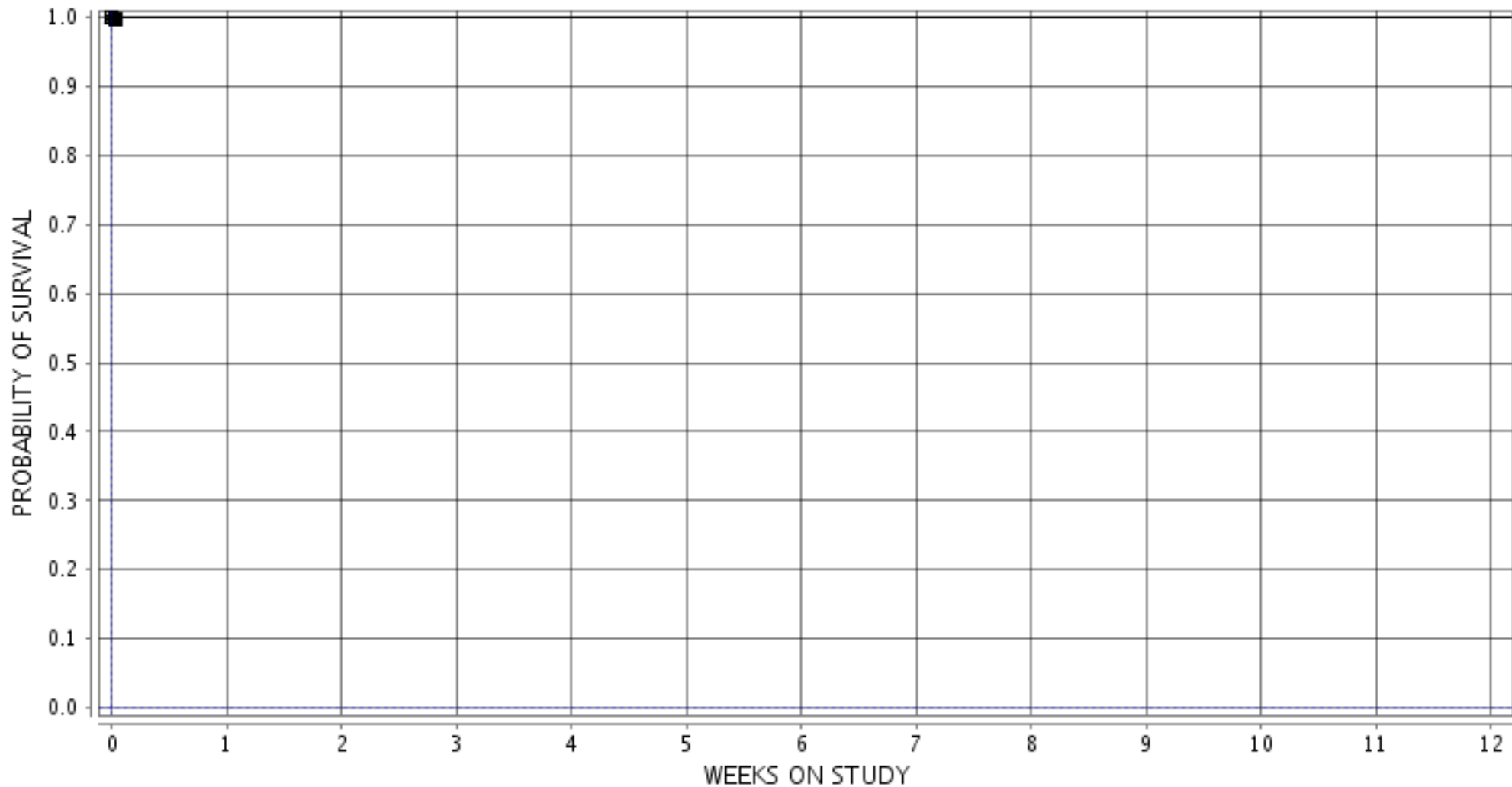

■ 7-CONTROL ○ 8-1.00 MG/M3 ▲ 9-2.00 MG/M3 □ 10-4.00 MG/M3 ● 11-8.00 MG/M3 ◆ 12-16.00 MG/M3