

TDMS No. 20303 - 06

Test Type: CHRONIC

Route: RESPIRATORY EXPOSURE WHOLE BODY

Species/Strain: MICE/B6C3F1

P40: SURVIVAL CURVE (FOR CAMERA READY CURVES)

Vinylidene chloride

CAS Number: 75-35-4

Date Report Requested: 06/28/2011

Time Report Requested: 10:20:24

First Dose M/F: 06/20/05 / 06/20/05

Lab: BNW

C Number: C20303
Lock Date: 05/19/2008
Cage Range: ALL
Date Range: ALL
Reasons For Removal: ALL
Removal Date Range: ALL
Treatment Groups: Include ALL
Study Gender: Both
TDMSE Version: 2.4.1.0_004
PWG Approval Date: NONE

TDMS No. 20303 - 06

Test Type: CHRONIC

Route: RESPIRATORY EXPOSURE WHOLE BODY

Species/Strain: MICE/B6C3F1

P40: SURVIVAL CURVE (FOR CAMERA READY CURVES)

Vinylidene chloride

CAS Number: 75-35-4

Date Report Requested: 06/28/2011

Time Report Requested: 10:20:24

First Dose M/F: 06/20/05 / 06/20/05

Lab: BNW

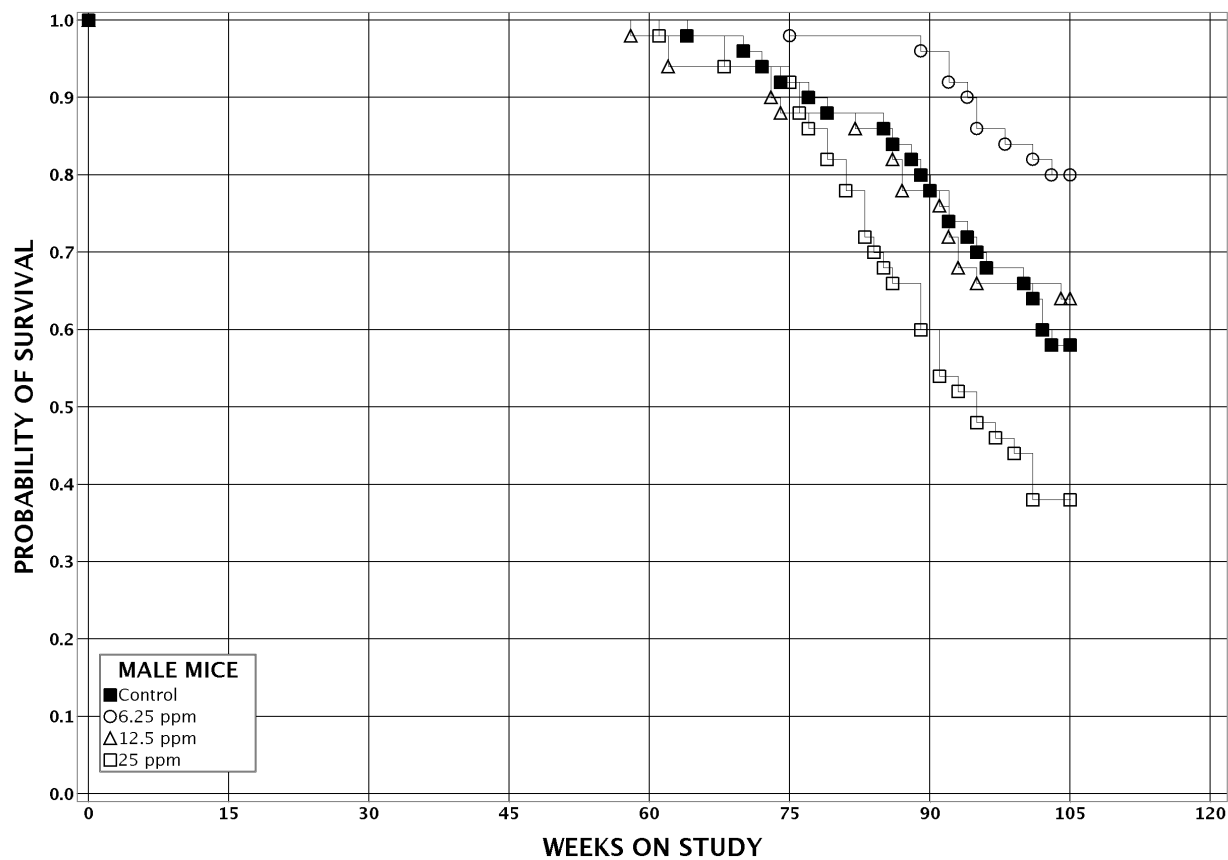

TDMS No. 20303 - 06

Test Type: CHRONIC

Route: RESPIRATORY EXPOSURE WHOLE BODY

Species/Strain: MICE/B6C3F1

P40: SURVIVAL CURVE (FOR CAMERA READY CURVES)

Vinylidene chloride

CAS Number: 75-35-4

Date Report Requested: 06/28/2011

Time Report Requested: 10:20:24

First Dose M/F: 06/20/05 / 06/20/05

Lab: BNW

