

TDMS No. 20302-03

Test Type: 90-DAY

Route: RESPIRATORY EXPOSURE WHOLE BODY

Species/Strain: RATS/F 344

P40: SURVIVAL CURVE

ALPHA-PINENE

CAS Number: 80-56-8

Pathologist: RENNE, R. - GRUMBEIN, S. - LIEUALLEN, W.

Date Report Requested: 11/17/2006

Time Report Requested: 7:31:53

First Dose M/F: 03/28/05 / 03/29/05

Lab: BNW

C Number: C20302

Lock Date: 12/07/2005

Cage Range: 1 - 9999

Date Range: 1-JAN-1940 to 17-SEP-2040

Reasons For Removal: ALL

Removal Date Range: JAN /1 /1940 - SEP /17 /2040

Treatment Groups:	Include 1 CONTROL	Include 2 CONTROL	Include 3 25 ppm
	Include 4 25 ppm	Include 5 50 ppm	Include 6 50 ppm
	Include 7 100 ppm	Include 8 100 ppm	Include 9 200 ppm
	Include 10 200 ppm	Include 11 400 ppm	Include 12 400 ppm

TDMS No. 20302-03

Test Type: 90-DAY

Route: RESPIRATORY EXPOSURE WHOLE BODY

Species/Strain: RATS/F 344

P40: SURVIVAL CURVE

ALPHA-PINENE

CAS Number: 80-56-8

Pathologist: RENNE, R. - GRUMBEIN, S. - LIEUALLEN, W.

Date Report Requested: 11/17/2006

Time Report Requested: 7:31:53

First Dose M/F: 03/28/05 / 03/29/05

Lab: BNW

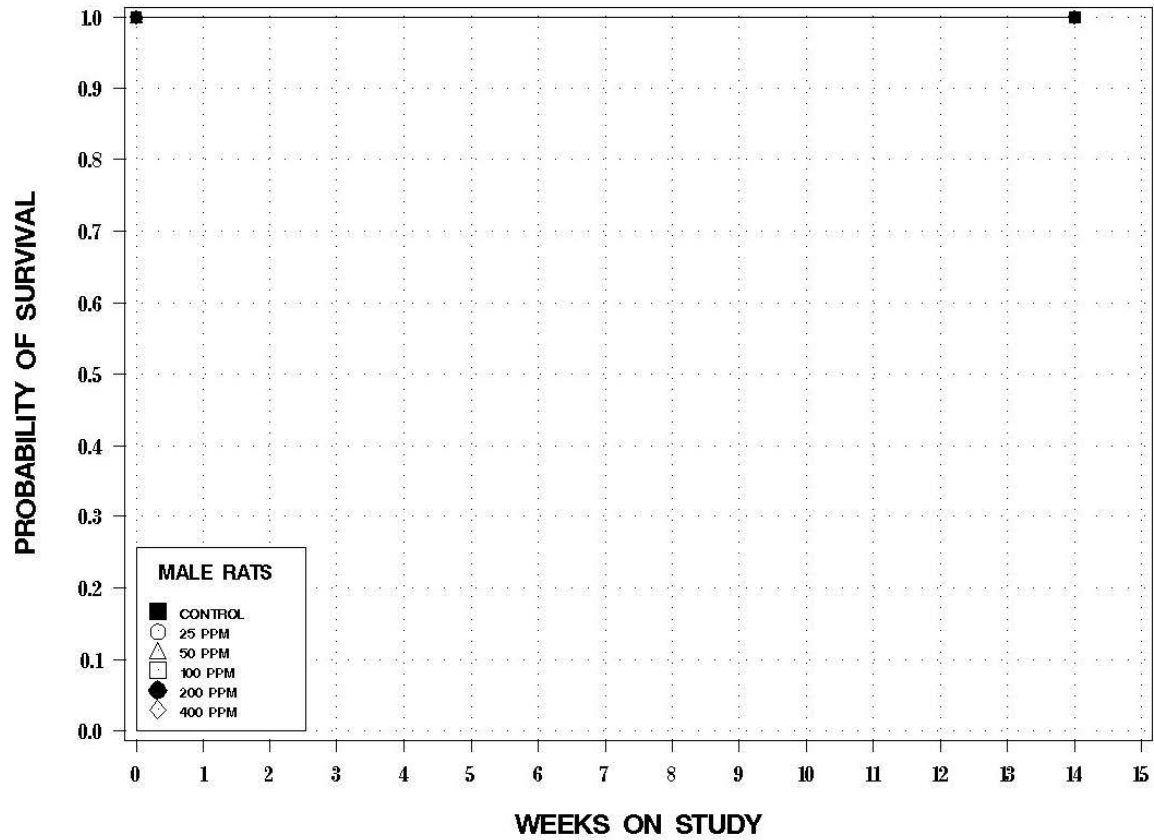

TDMS No. 20302-03

Test Type: 90-DAY

Route: RESPIRATORY EXPOSURE WHOLE BODY

Species/Strain: RATS/F 344

P40: SURVIVAL CURVE

ALPHA-PINENE

CAS Number: 80-56-8

Pathologist: RENNE, R. - GRUMBEIN, S. - LIEUALLEN, W.

Date Report Requested: 11/17/2006

Time Report Requested: 7:31:53

First Dose M/F: 03/28/05 / 03/29/05

Lab: BNW

