

**Experiment Number:** 99021-02  
**Test Type:** 14-DAY  
**Route:** GAVAGE  
**Species/Strain:** Mouse/B6C3F1

**P40: SURVIVAL CURVE (FOR CAMERA READY CURVES)**

**Test Compound:** alpha-Thujone  
**CAS Number:** 546-80-5

**Date Report Requested:** 10/19/2014  
**Time Report Requested:** 11:45:37  
**First Dose M/F:** NA / NA  
**Lab:** MBA

**C Number:** C99021  
**Lock Date:** 01/24/2002  
**Cage Range:** All  
**Date Range:** All  
**Reasons For Removal:** All  
**Removal Date Range:** All  
**Treatment Groups:** All  
**Study Gender:** Both  
**PWG Approval Date** NONE

Experiment Number: 99021-02  
Test Type: 14-DAY  
Route: GAVAGE  
Species/Strain: Mouse/B6C3F1

P40: SURVIVAL CURVE (FOR CAMERA READY CURVES)  
Test Compound: alpha-Thujone  
CAS Number: 546-80-5

Date Report Requested: 10/19/2014  
Time Report Requested: 11:45:37  
First Dose M/F: NA / NA  
Lab: MBA

### MALE Mouse

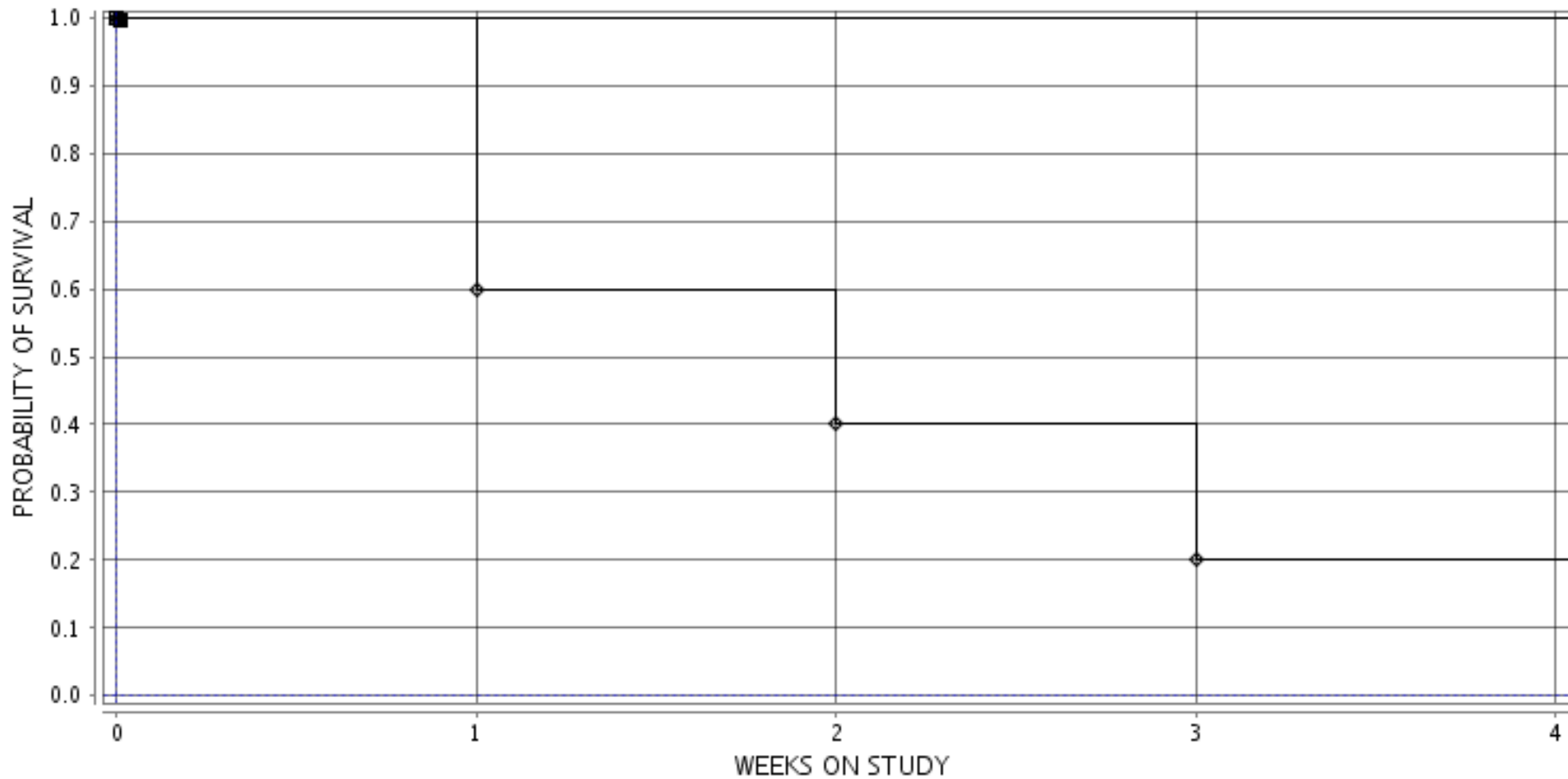

■ 1-VEHICLE CONTROL   ○ 2-1.0 MG/KG   ▲ 3-3.0 MG/KG   □ 4-10.0 MG/KG   ● 5-30.0 MG/KG  
◇ 6-100 MG/KG

Experiment Number: 99021-02

Test Type: 14-DAY

Route: GAVAGE

Species/Strain: Mouse/B6C3F1

### P40: SURVIVAL CURVE (FOR CAMERA READY CURVES)

Test Compound: alpha-Thujone

CAS Number: 546-80-5

Date Report Requested: 10/19/2014

Time Report Requested: 11:45:37

First Dose M/F: NA / NA

Lab: MBA

### FEMALE Mouse

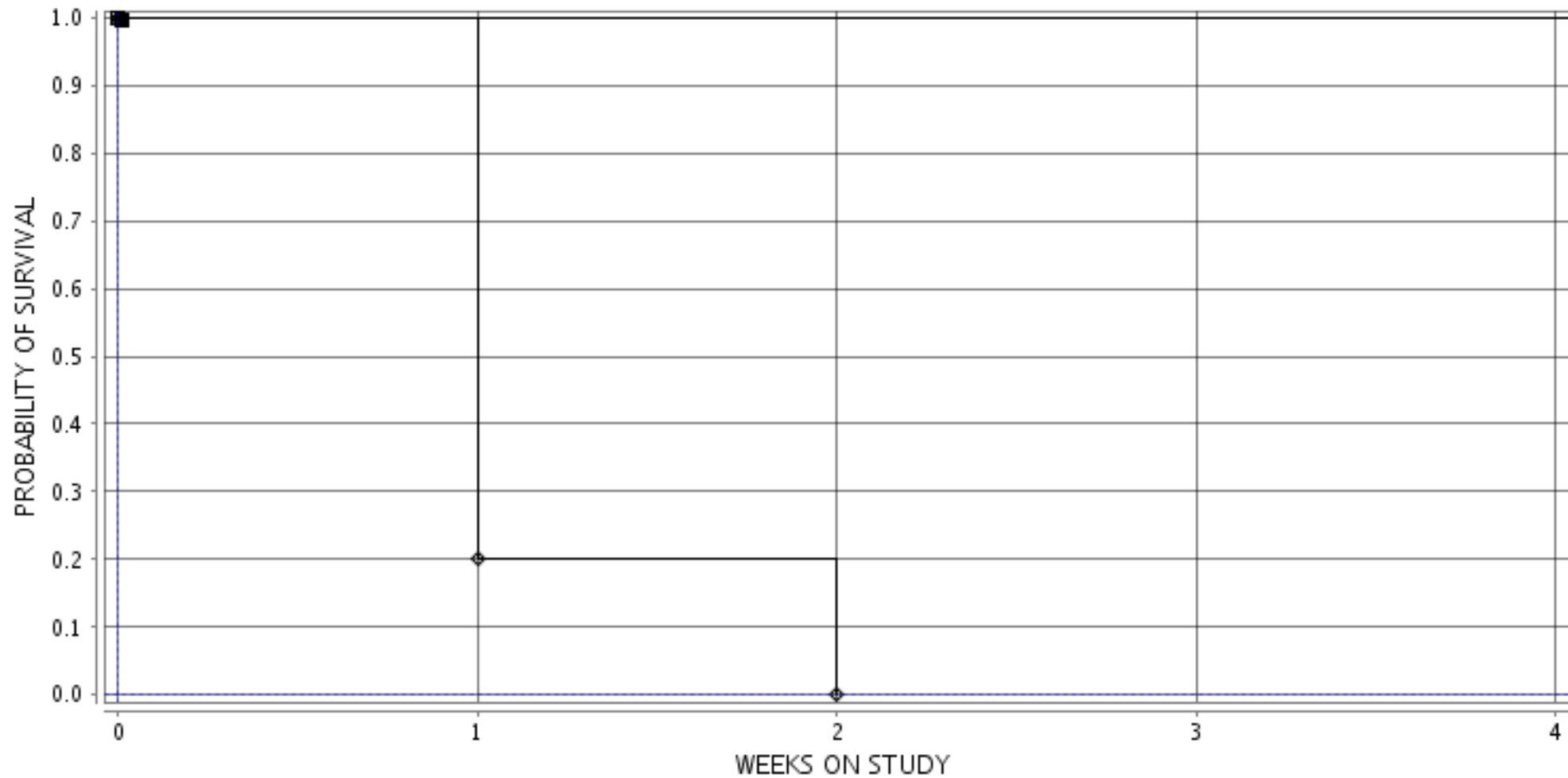

■ 7-VEHICLE CONTROL ○ 8-1.0 MG/KG ▲ 9-3.0 MG/KG □ 10-10.0 MG/KG ● 11-30.0 MG/KG  
◇ 12-100 MG/KG