

Experiment Number: 99037-04
Test Type: 90-DAY
Route: GAVAGE
Species/Strain: Mouse/B6C3F1

P40: SURVIVAL CURVE (FOR CAMERA READY CURVES)

Test Compound: alpha/beta Thujone mixture

CAS Number: 76231-76-0

Date Report Requested: 10/22/2014

Time Report Requested: 21:15:56

First Dose M/F: NA / NA

Lab: SRI

C Number:	C99037B
Lock Date:	04/04/2003
Cage Range:	All
Date Range:	All
Reasons For Removal:	All
Removal Date Range:	All
Treatment Groups:	All
Study Gender:	Both
PWG Approval Date	NONE

Experiment Number: 99037-04

Test Type: 90-DAY

Route: GAVAGE

Species/Strain: Mouse/B6C3F1

P40: SURVIVAL CURVE (FOR CAMERA READY CURVES)

Test Compound: alpha/beta Thujone mixture

CAS Number: 76231-76-0

Date Report Requested: 10/22/2014

Time Report Requested: 21:15:56

First Dose M/F: NA / NA

Lab: SRI

MALE Mouse

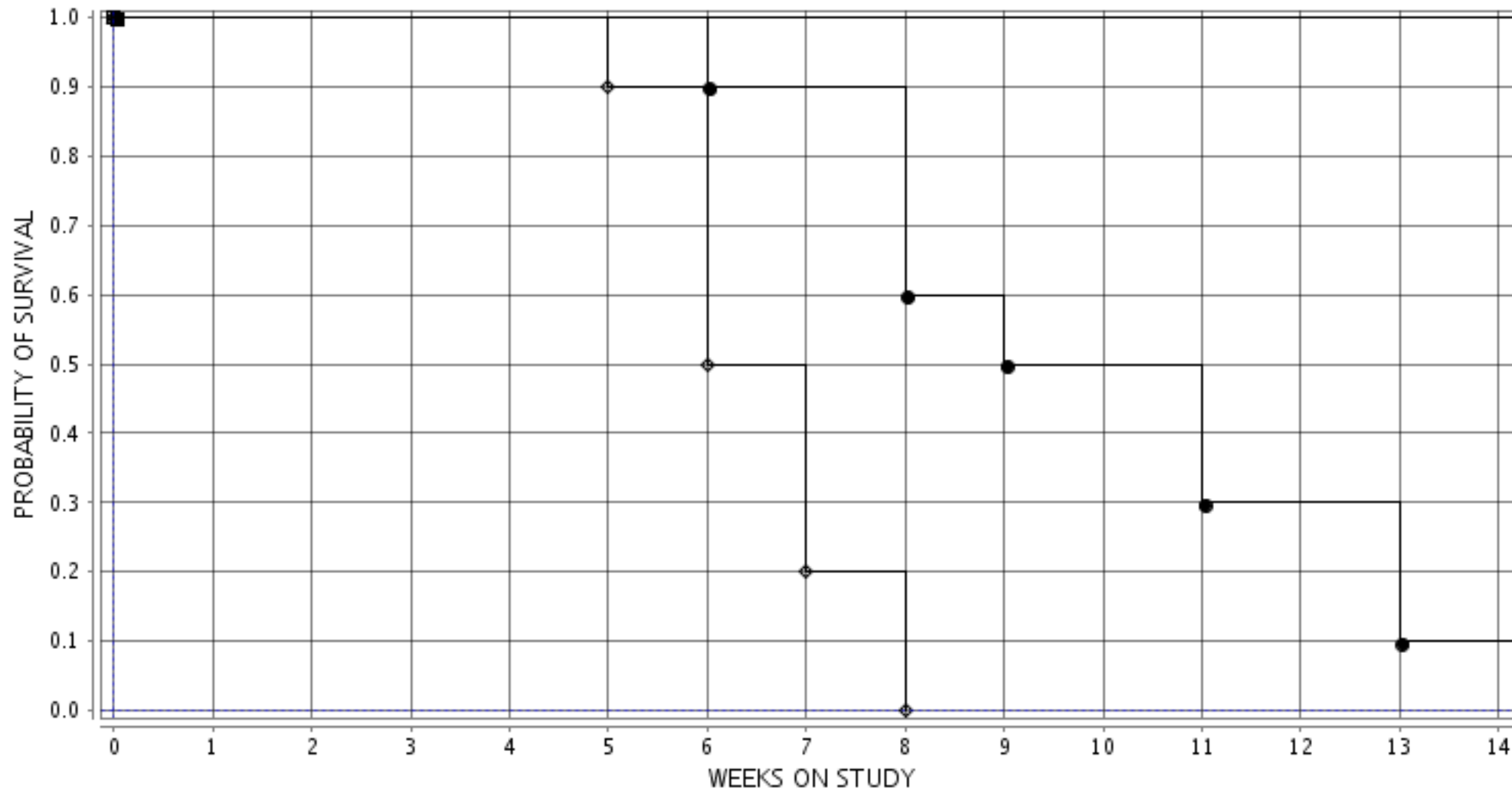

■ 1-0 MG/KG ○ 3-6.25 MG/KG △ 5-12.5 MG/KG □ 7-25 MG/KG ● 9-50 MG/KG ◇ 11-75 MG/KG

Experiment Number: 99037-04
Test Type: 90-DAY
Route: GAVAGE
Species/Strain: Mouse/B6C3F1

P40: SURVIVAL CURVE (FOR CAMERA READY CURVES)
Test Compound: alpha/beta Thujone mixture
CAS Number: 76231-76-0

Date Report Requested: 10/22/2014
Time Report Requested: 21:15:56
First Dose M/F: NA / NA
Lab: SRI

FEMALE Mouse

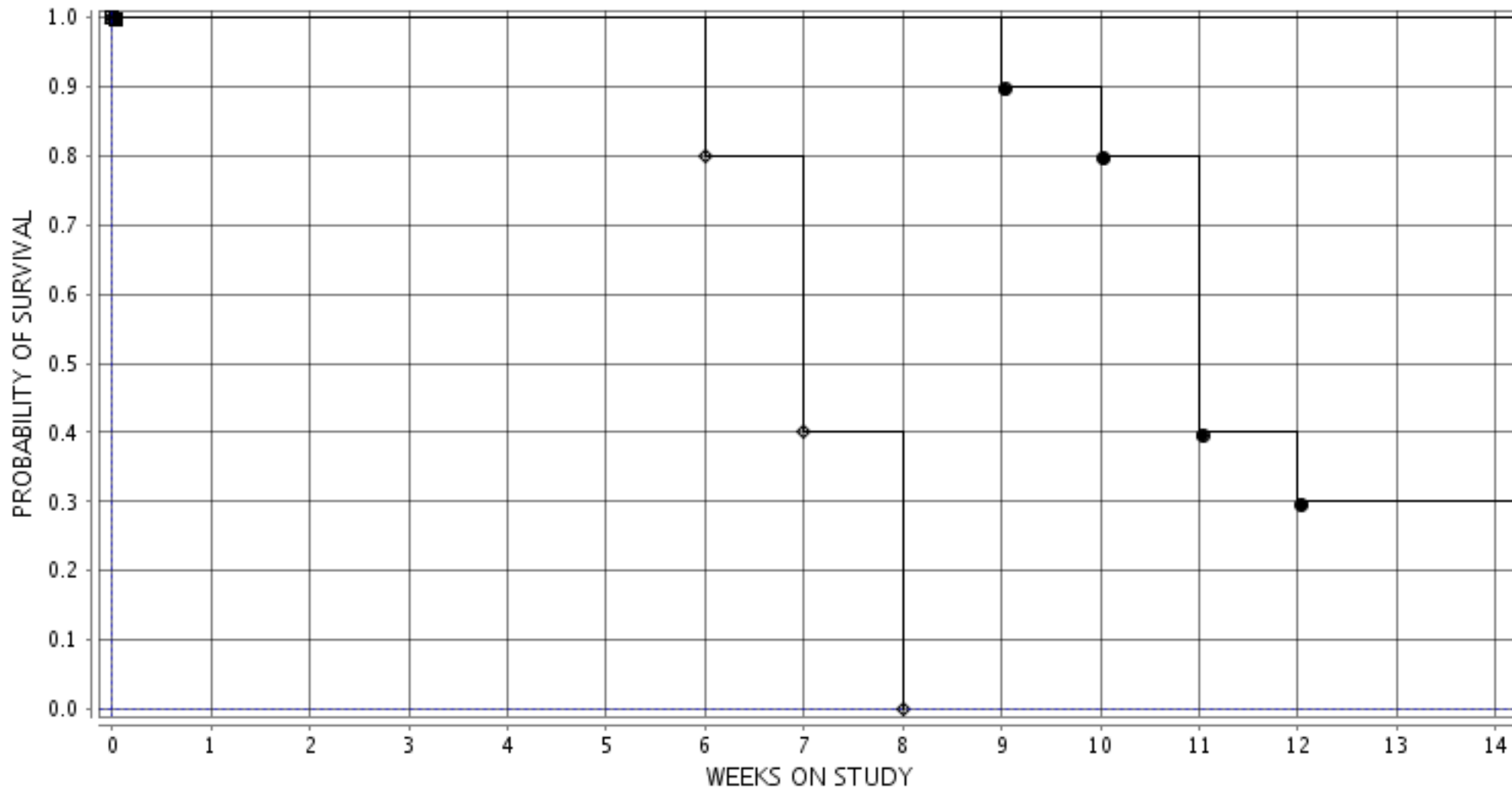

■ 2-0 MG/KG ○ 4-6.25 MG/KG △ 6-12.5 MG/KG □ 8-25 MG/KG ● 10-50 MG/KG ◇ 12-75 MG/KG