

Experiment Number: 99021-97
Test Type: 14-DAY
Route: GAVAGE
Species/Strain: Mouse/B6C3F1

P40: SURVIVAL CURVE (FOR CAMERA READY CURVES)

Test Compound: alpha-Thujone
CAS Number: 546-80-5

Date Report Requested: 10/20/2014
Time Report Requested: 16:45:34
First Dose M/F: NA / NA
Lab: MBA

C Number: C99021
Lock Date: 01/24/2002
Cage Range: All
Date Range: All
Reasons For Removal: All
Removal Date Range: All
Treatment Groups: All
Study Gender: Both
PWG Approval Date: NONE

Experiment Number: 99021-97

Test Type: 14-DAY

Route: GAVAGE

Species/Strain: Mouse/B6C3F1

P40: SURVIVAL CURVE (FOR CAMERA READY CURVES)

Test Compound: alpha-Thujone

CAS Number: 546-80-5

Date Report Requested: 10/20/2014

Time Report Requested: 16:45:34

First Dose M/F: NA / NA

Lab: MBA

MALE Mouse

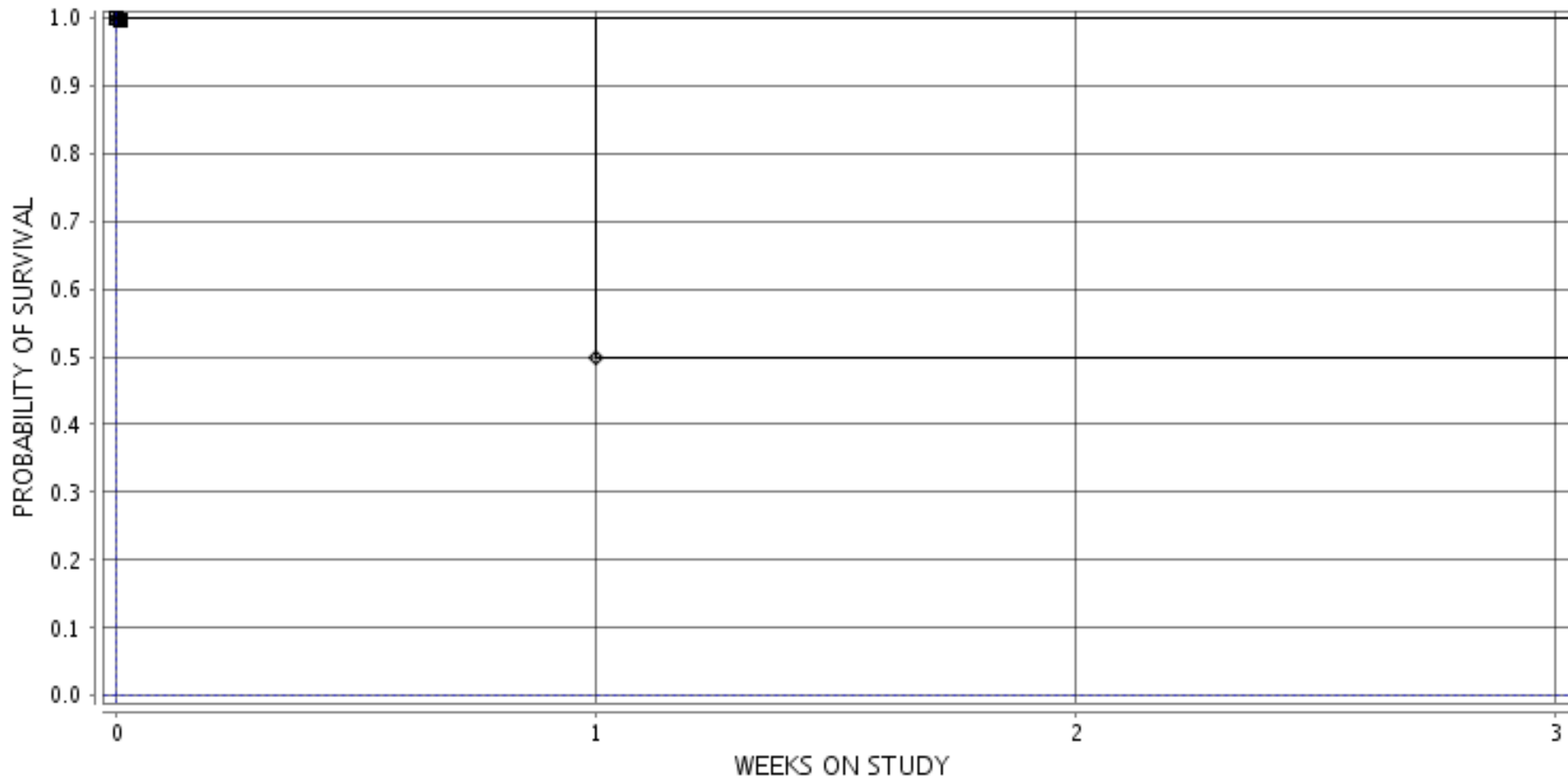

■ 1-VEHICLE CONTROL ○ 2-1.0 MG/KG ▲ 3-3.0 MG/KG □ 4-10.0 MG/KG ● 5-30.0 MG/KG
◆ 6-100 MG/KG

Experiment Number: 99021-97
Test Type: 14-DAY
Route: GAVAGE
Species/Strain: Mouse/B6C3F1

P40: SURVIVAL CURVE (FOR CAMERA READY CURVES)
Test Compound: alpha-Thujone
CAS Number: 546-80-5

Date Report Requested: 10/20/2014
Time Report Requested: 16:45:34
First Dose M/F: NA / NA
Lab: MBA

FEMALE Mouse

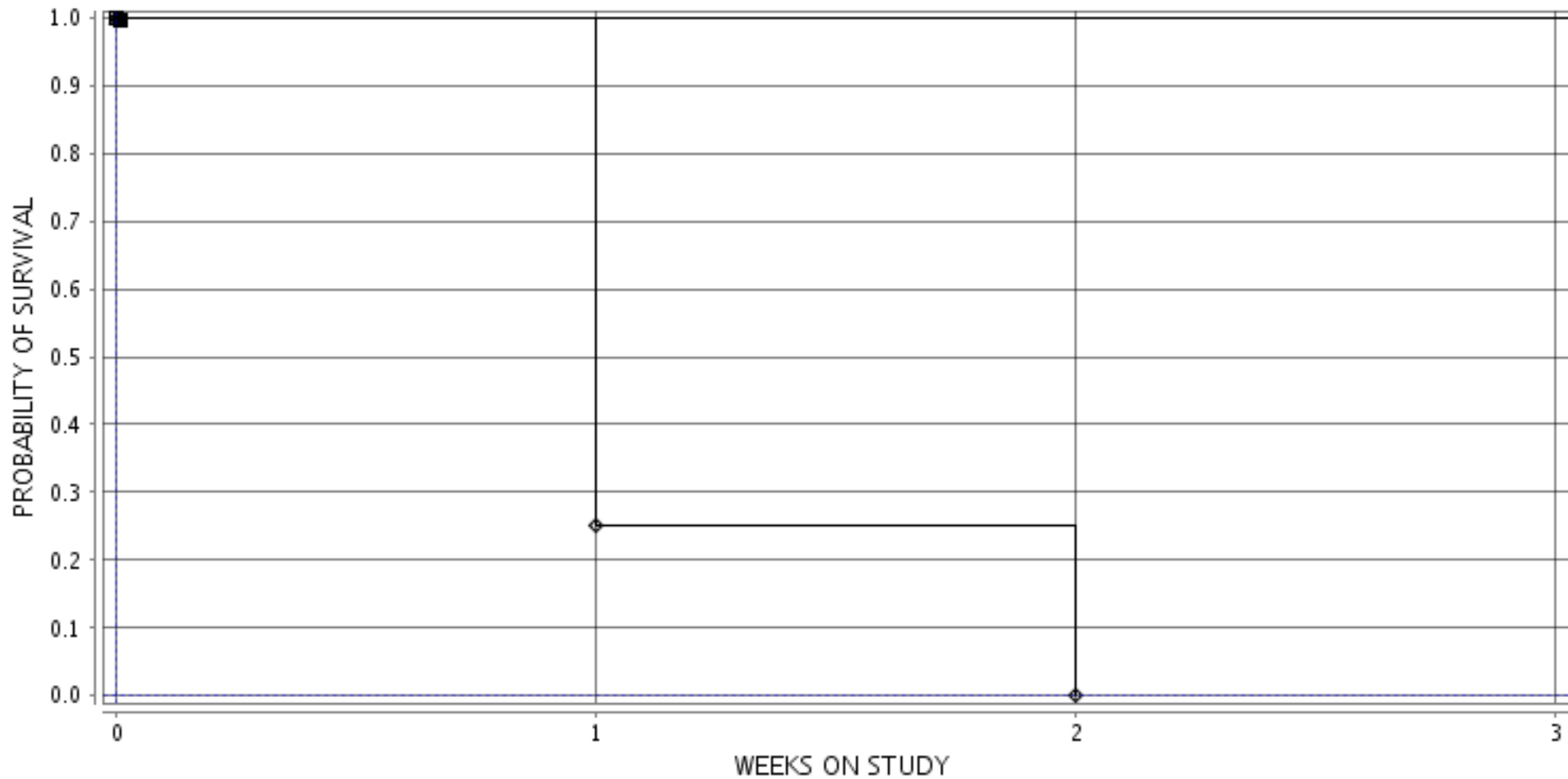

■ 7-VEHICLE CONTROL ○ 8-1.0 MG/KG ▲ 9-3.0 MG/KG □ 10-10.0 MG/KG ● 11-30.0 MG/KG
◇ 12-100 MG/KG