

**Experiment Number:** 20105 - 75  
**Test Type:** CHRONIC  
**Route:** Whole Body Exposure  
**Species/Strain:** MICE/B6C3F1

**P40: SURVIVAL CURVE (FOR CAMERA READY CURVES)**

Cell Phone Radiation: CDMA  
**CAS Number:** CELLPRADCDMA

**Date Report Requested:** 08/29/2017  
**Time Report Requested:** 13:10:31  
**First Dose M/F:** 06/18/12 / 06/18/12  
**Lab:** IIT

Final 1 CDMA Mice 14-Week Special Study

**NTP Study Number:** C20105B  
**Lock Date:** 04/07/2016  
**Cage Range:** ALL  
**Date Range:** ALL  
**Reasons For Removal:** 25017 SSAC  
**Removal Date Range:** ALL  
**Treatment Groups:** Include ALL  
**Study Gender:** Both  
**TDMSE Version:** 3.0.2.3\_002  
**PWG Approval Date:** NONE

Experiment Number: 20105 - 75

Test Type: CHRONIC

Route: Whole Body Exposure

Species/Strain: MICE/B6C3F1

**P40: SURVIVAL CURVE (FOR CAMERA READY CURVES)**

Cell Phone Radiation: CDMA

CAS Number: CELLPRADCDMA

Date Report Requested: 08/29/2017

Time Report Requested: 13:10:31

First Dose M/F: 06/18/12 / 06/18/12

Lab: IIT

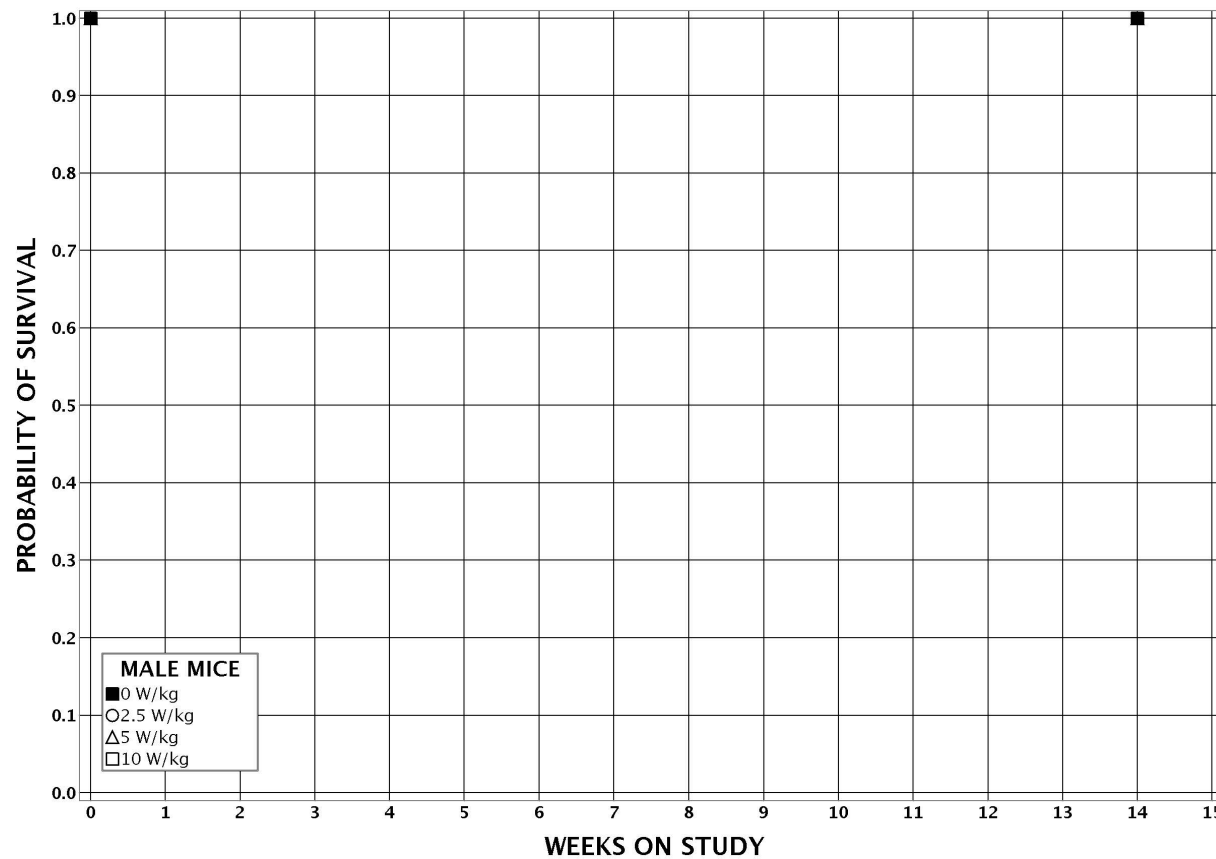

Experiment Number: 20105 - 75

Test Type: CHRONIC

Route: Whole Body Exposure

Species/Strain: MICE/B6C3F1

P40: SURVIVAL CURVE (FOR CAMERA READY CURVES)

Cell Phone Radiation: CDMA

CAS Number: CELLPRADCDMA

Date Report Requested: 08/29/2017

Time Report Requested: 13:10:31

First Dose M/F: 06/18/12 / 06/18/12

Lab: IIT

