

**TDMS No.** 88133 - 07  
**Test Type:** CHRONIC  
**Route:** SKIN APPLICATION  
**Species/Strain:** RATS/F 344/N

**P40: SURVIVAL CURVE (FOR CAMERA READY CURVES)**

Trimethylolpropane triacrylate

**CAS Number:** 15625-89-5

**Date Report Requested:** 03/31/2010

**Time Report Requested:** 13:40:05

**First Dose M/F:** 01/18/05 / 01/18/05

**Lab:** SRI

**C Number:** C88133C  
**Lock Date:** 10/30/2007  
**Cage Range:** ALL  
**Date Range:** ALL  
**Reasons For Removal:** ALL  
**Removal Date Range:** ALL  
**Treatment Groups:** Include ALL  
**Study Gender:** Both  
**TDMSE Version:** 2.2.0

TDMS No. 88133 - 07  
Test Type: CHRONIC  
Route: SKIN APPLICATION  
Species/Strain: RATS/F 344/N

**P40: SURVIVAL CURVE (FOR CAMERA READY CURVES)**

Trimethylolpropane triacrylate

CAS Number: 15625-89-5

Date Report Requested: 03/31/2010

Time Report Requested: 13:40:05

First Dose M/F: 01/18/05 / 01/18/05

Lab: SRI

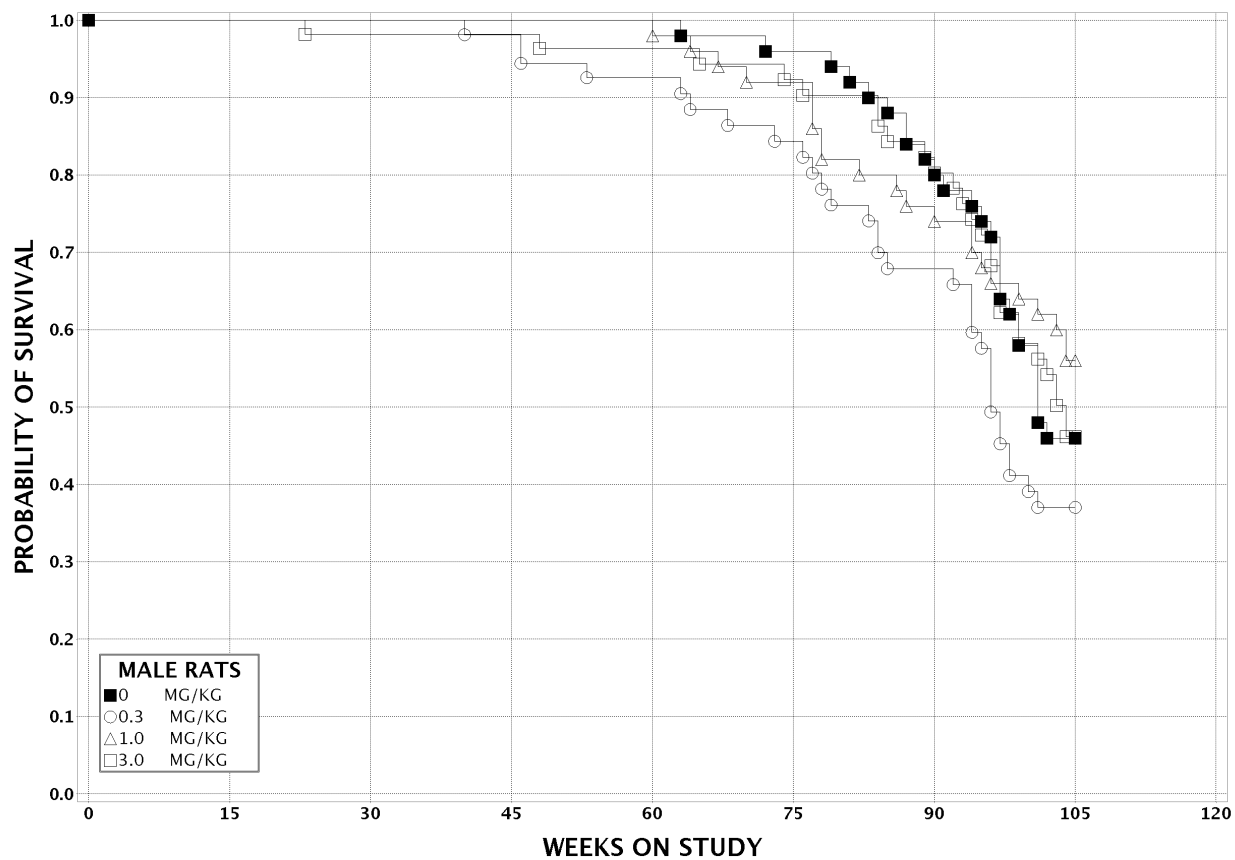

TDMS No. 88133 - 07  
Test Type: CHRONIC  
Route: SKIN APPLICATION  
Species/Strain: RATS/F 344/N

**P40: SURVIVAL CURVE (FOR CAMERA READY CURVES)**

Trimethylolpropane triacrylate

CAS Number: 15625-89-5

Date Report Requested: 03/31/2010

Time Report Requested: 13:40:05

First Dose M/F: 01/18/05 / 01/18/05

Lab: SRI

