

Experiment Number: 99031 - 02
Test Type: 90-DAY
Route: GAVAGE
Species/Strain: MICE/B6C3F1

E03: TDMS CAMERA-READY GROWTH CURVE

Ginkgo biloba extract
CAS Number: 90045-36-6

Date Report Requested: 09/12/2016
Time Report Requested: 13:11:36
First Dose M/F: 02/12/04 / 02/11/04
Lab: BAT

NTP Study Number: C99031
Lock Date: 10/07/2004
Cage Range: ALL
Date Range: ALL
Reasons For Removal: ALL
Removal Date Range: ALL
Treatment Groups: Include ALL
Study Gender: Both
TDMSE Version: 3.0.2.3_002
PWG Approval Date: NONE

Experiment Number: 99031 - 02

Test Type: 90-DAY

Route: GAVAGE

Species/Strain: MICE/B6C3F1

E03: TDMS CAMERA-READY GROWTH CURVE

Ginkgo biloba extract

CAS Number: 90045-36-6

Date Report Requested: 09/12/2016

Time Report Requested: 13:11:36

First Dose M/F: 02/12/04 / 02/11/04

Lab: BAT

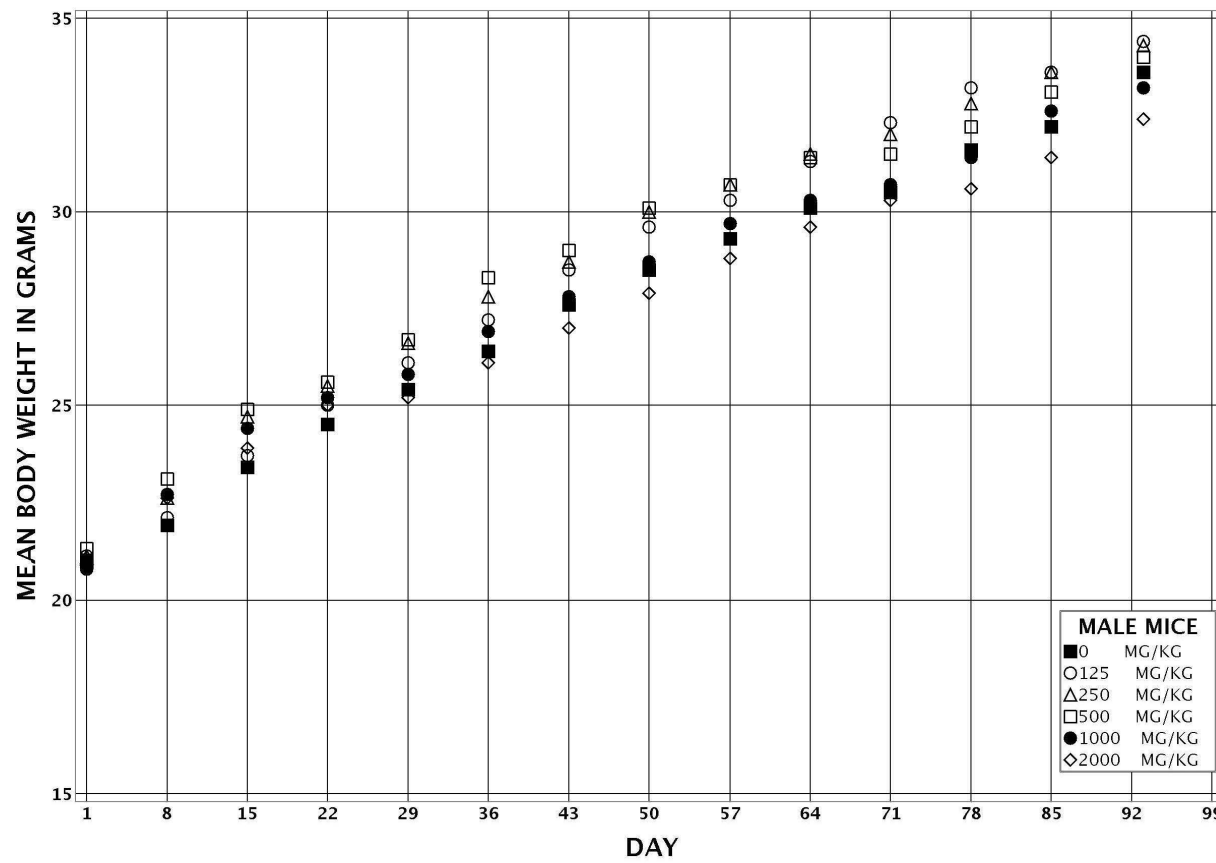

Experiment Number: 99031 - 02

Test Type: 90-DAY

Route: GAVAGE

Species/Strain: MICE/B6C3F1

E03: TDMS CAMERA-READY GROWTH CURVE

Ginkgo biloba extract

CAS Number: 90045-36-6

Date Report Requested: 09/12/2016

Time Report Requested: 13:11:36

First Dose M/F: 02/12/04 / 02/11/04

Lab: BAT

