

**Experiment Number:** 99031 - 02  
**Test Type:** 90-DAY  
**Route:** GAVAGE  
**Species/Strain:** MICE/B6C3F1

**P40: SURVIVAL CURVE (FOR CAMERA READY CURVES)**  
Ginkgo biloba extract  
**CAS Number:** 90045-36-6

**Date Report Requested:** 09/12/2016  
**Time Report Requested:** 13:11:36  
**First Dose M/F:** 02/12/04 / 02/11/04  
**Lab:** BAT

**NTP Study Number:** C99031  
**Lock Date:** 10/07/2004  
**Cage Range:** ALL  
**Date Range:** ALL  
**Reasons For Removal:** ALL  
**Removal Date Range:** ALL  
**Treatment Groups:** Include ALL  
**Study Gender:** Both  
**TDMSE Version:** 3.0.2.3\_002  
**PWG Approval Date:** NONE

Experiment Number: 99031 - 02

Test Type: 90-DAY

Route: GAVAGE

Species/Strain: MICE/B6C3F1

P40: SURVIVAL CURVE (FOR CAMERA READY CURVES)

Ginkgo biloba extract

CAS Number: 90045-36-6

Date Report Requested: 09/12/2016

Time Report Requested: 13:11:36

First Dose M/F: 02/12/04 / 02/11/04

Lab: BAT

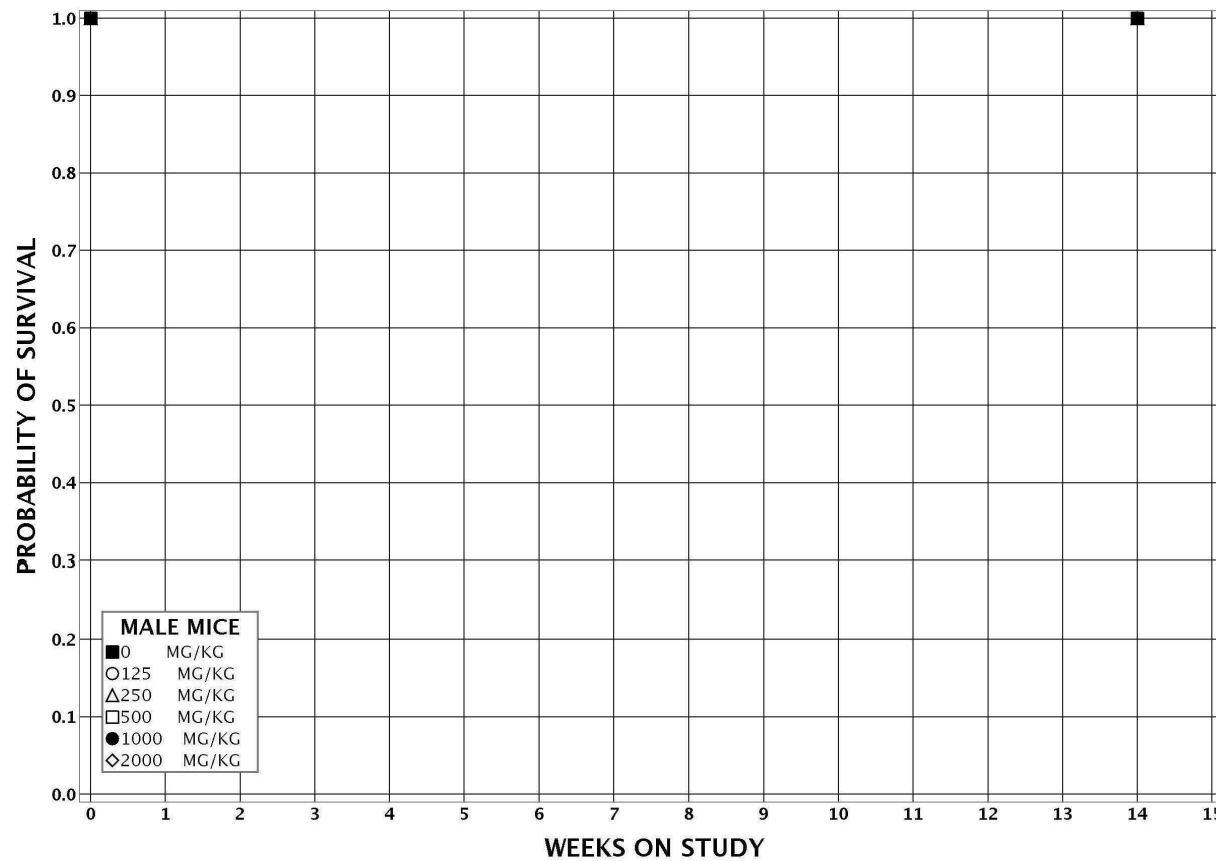

Experiment Number: 99031 - 02

Test Type: 90-DAY

Route: GAVAGE

Species/Strain: MICE/B6C3F1

P40: SURVIVAL CURVE (FOR CAMERA READY CURVES)

Ginkgo biloba extract

CAS Number: 90045-36-6

Date Report Requested: 09/12/2016

Time Report Requested: 13:11:36

First Dose M/F: 02/12/04 / 02/11/04

Lab: BAT

