

Experiment Number: 20009 - 02
Test Type: 90-DAY
Route: DOSED WATER
Species/Strain: MICE/B6C3F1

P40: SURVIVAL CURVE (FOR CAMERA READY CURVES)
beta-Picoline
CAS Number: 108-99-6

Date Report Requested: 08/30/2016
Time Report Requested: 11:39:18
First Dose M/F: 11/21/03 / 11/20/03
Lab: BAT

NTP Study Number: C20009
Lock Date: 07/30/2004
Cage Range: ALL
Date Range: ALL
Reasons For Removal: ALL
Removal Date Range: ALL
Treatment Groups: Include ALL
Study Gender: Both
TDMSE Version: 3.0.2.3_002
PWG Approval Date: NONE

Experiment Number: 20009 - 02

Test Type: 90-DAY

Route: DOSED WATER

Species/Strain: MICE/B6C3F1

P40: SURVIVAL CURVE (FOR CAMERA READY CURVES)

beta-Picoline

CAS Number: 108-99-6

Date Report Requested: 08/30/2016

Time Report Requested: 11:39:18

First Dose M/F: 11/21/03 / 11/20/03

Lab: BAT

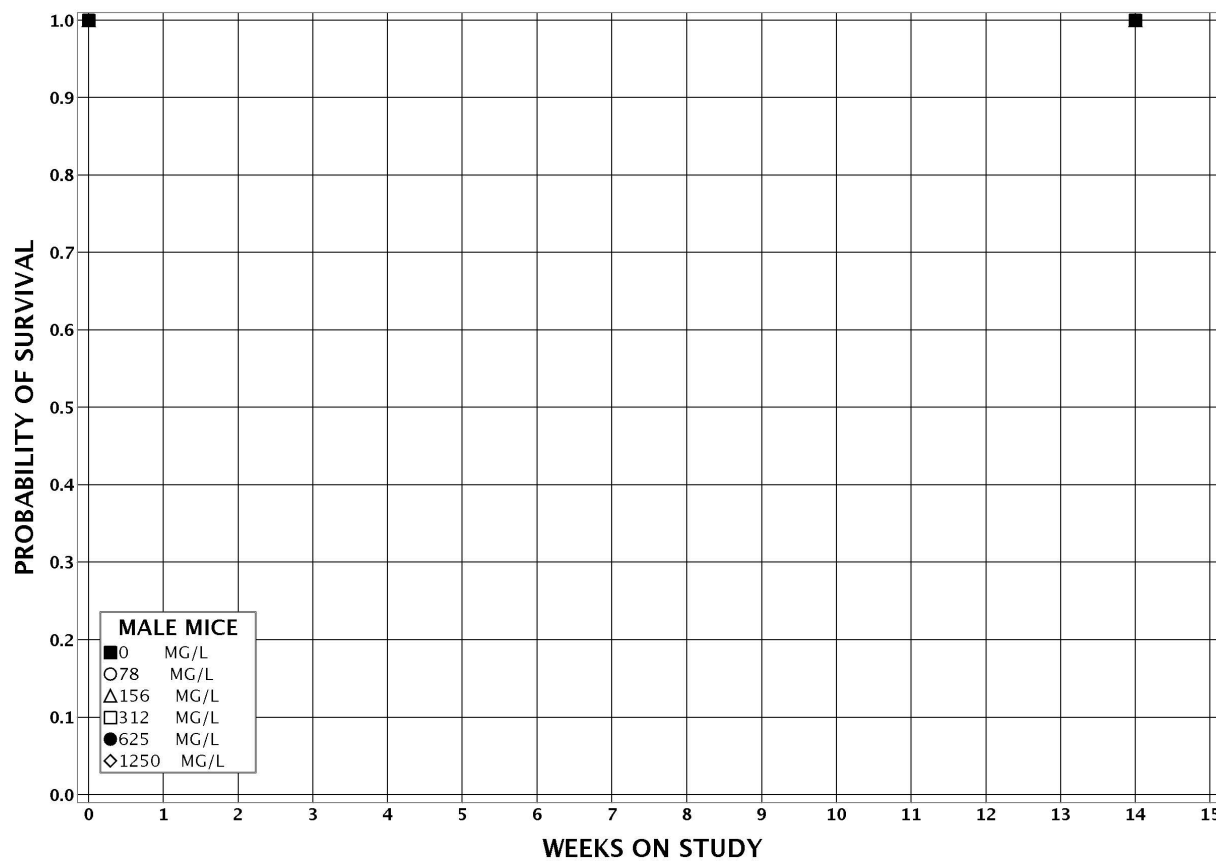

Experiment Number: 20009 - 02

Test Type: 90-DAY

Route: DOSED WATER

Species/Strain: MICE/B6C3F1

P40: SURVIVAL CURVE (FOR CAMERA READY CURVES)

beta-Picoline

CAS Number: 108-99-6

Date Report Requested: 08/30/2016

Time Report Requested: 11:39:18

First Dose M/F: 11/21/03 / 11/20/03

Lab: BAT

