

**Experiment Number:** 20303 - 01

**Test Type:** 14-DAY

**Route:** RESPIRATORY EXPOSURE WHOLE BODY

**Species/Strain:** RATS/F 344/N

**P40: SURVIVAL CURVE (FOR CAMERA READY CURVES)**

Vinylidene Chloride

**CAS Number:** 75-35-4

**Date Report Requested:** 09/15/2016

**Time Report Requested:** 09:38:38

**First Dose M/F:** 06/14/04 / 06/14/04

**Lab:** BNW

**NTP Study Number:** C20303  
**Lock Date:** 06/01/2005  
**Cage Range:** ALL  
**Date Range:** ALL  
**Reasons For Removal:** ALL  
**Removal Date Range:** ALL  
**Treatment Groups:** Include ALL  
**Study Gender:** Both  
**TDMSE Version:** 3.0.2.3\_002  
**PWG Approval Date:** NONE

Experiment Number: 20303 - 01

Test Type: 14-DAY

Route: RESPIRATORY EXPOSURE WHOLE BODY

Species/Strain: RATS/F 344/N

P40: SURVIVAL CURVE (FOR CAMERA READY CURVES)

Vinylidene Chloride

CAS Number: 75-35-4

Date Report Requested: 09/15/2016

Time Report Requested: 09:38:38

First Dose M/F: 06/14/04 / 06/14/04

Lab: BNW

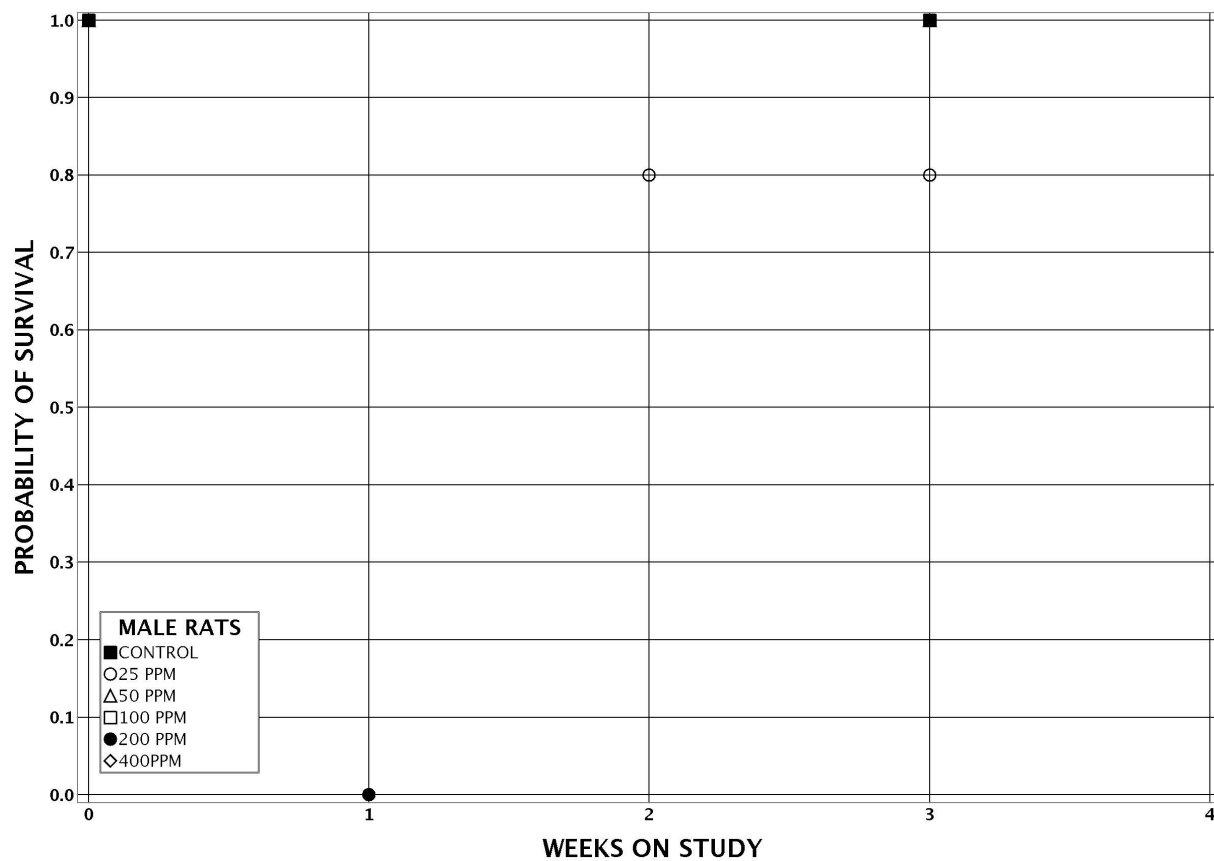

Experiment Number: 20303 - 01

Test Type: 14-DAY

Route: RESPIRATORY EXPOSURE WHOLE BODY

Species/Strain: RATS/F 344/N

P40: SURVIVAL CURVE (FOR CAMERA READY CURVES)

Vinylidene Chloride

CAS Number: 75-35-4

Date Report Requested: 09/15/2016

Time Report Requested: 09:38:38

First Dose M/F: 06/14/04 / 06/14/04

Lab: BNW

