

Experiment Number: 20303 - 02
Test Type: 14-DAY
Route: RESPIRATORY EXPOSURE WHOLE BODY
Species/Strain: MICE/B6C3F1

P40: SURVIVAL CURVE (FOR CAMERA READY CURVES)

Vinylidene Chloride
CAS Number: 75-35-4

Date Report Requested: 09/19/2016
Time Report Requested: 10:38:38
First Dose M/F: 06/14/04 / 06/14/04
Lab: BNW

NTP Study Number: C20303
Lock Date: 06/01/2005
Cage Range: ALL
Date Range: ALL
Reasons For Removal: ALL
Removal Date Range: ALL
Treatment Groups: Include ALL
Study Gender: Both
TDMSE Version: 3.0.2.3_002
PWG Approval Date: NONE

Experiment Number: 20303 - 02

Test Type: 14-DAY

Route: RESPIRATORY EXPOSURE WHOLE BODY

Species/Strain: MICE/B6C3F1

P40: SURVIVAL CURVE (FOR CAMERA READY CURVES)

Vinylidene Chloride

CAS Number: 75-35-4

Date Report Requested: 09/19/2016

Time Report Requested: 10:38:38

First Dose M/F: 06/14/04 / 06/14/04

Lab: BNW

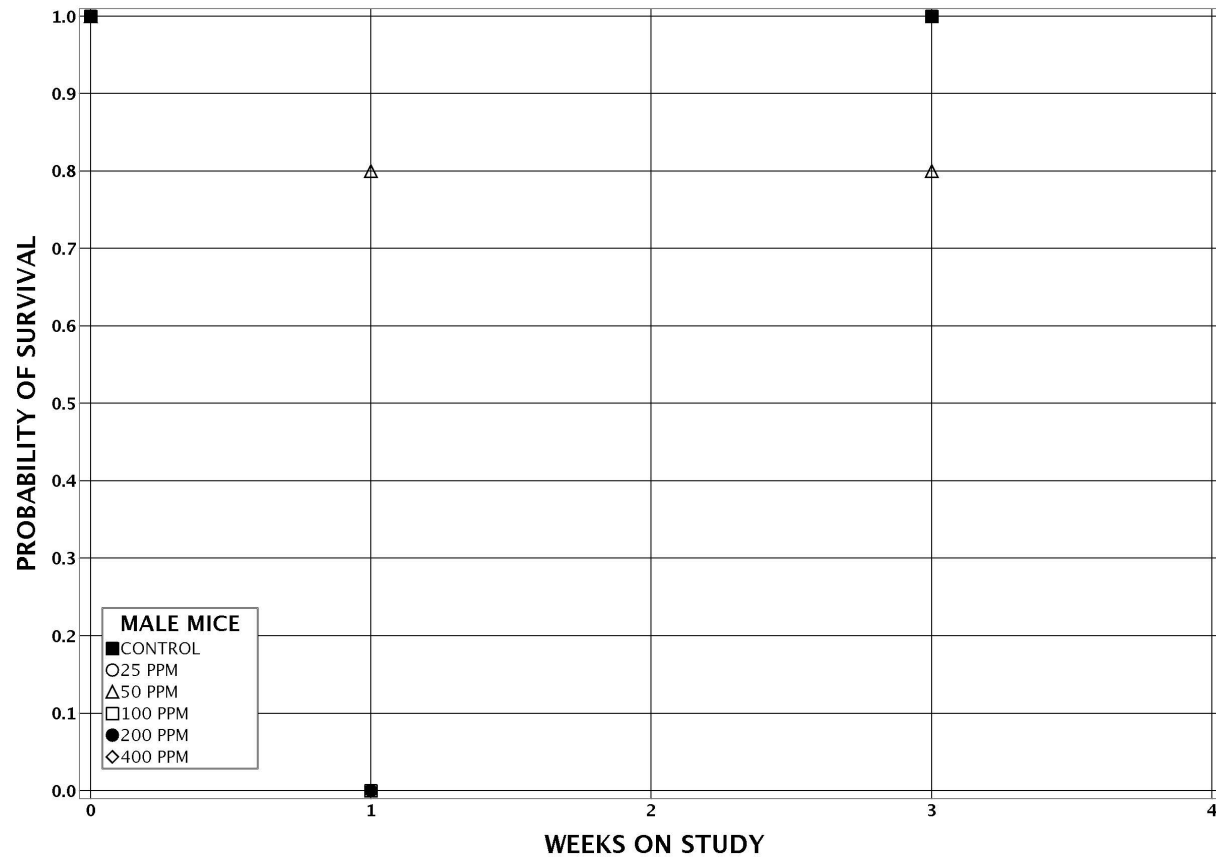

Experiment Number: 20303 - 02

Test Type: 14-DAY

Route: RESPIRATORY EXPOSURE WHOLE BODY

Species/Strain: MICE/B6C3F1

P40: SURVIVAL CURVE (FOR CAMERA READY CURVES)

Vinylidene Chloride

CAS Number: 75-35-4

Date Report Requested: 09/19/2016

Time Report Requested: 10:38:38

First Dose M/F: 06/14/04 / 06/14/04

Lab: BNW

