

Experiment Number: 96014 - 02
Test Type: 14-DAY
Route: DOSED WATER
Species/Strain: MICE/B6C3F1

P40: SURVIVAL CURVE (FOR CAMERA READY CURVES)
Water disinfection byproducts (Bromodichloroacetic Acid)
CAS Number: 71133-14-7

Date Report Requested: 09/12/2016
Time Report Requested: 13:04:43
First Dose M/F: 08/23/00 / 08/23/00
Lab: SRI

NTP Study Number: C96014
Lock Date: Not Entered.
Cage Range: ALL
Date Range: ALL
Reasons For Removal: ALL
Removal Date Range: ALL
Treatment Groups: Include ALL
Study Gender: Both
TDMSE Version: 3.0.2.3_002
PWG Approval Date: NONE

Experiment Number: 96014 - 02

Test Type: 14-DAY

Route: DOSED WATER

Species/Strain: MICE/B6C3F1

P40: SURVIVAL CURVE (FOR CAMERA READY CURVES)

Water disinfection byproducts (Bromodichloroacetic Acid)

CAS Number: 71133-14-7

Date Report Requested: 09/12/2016

Time Report Requested: 13:04:43

First Dose M/F: 08/23/00 / 08/23/00

Lab: SRI

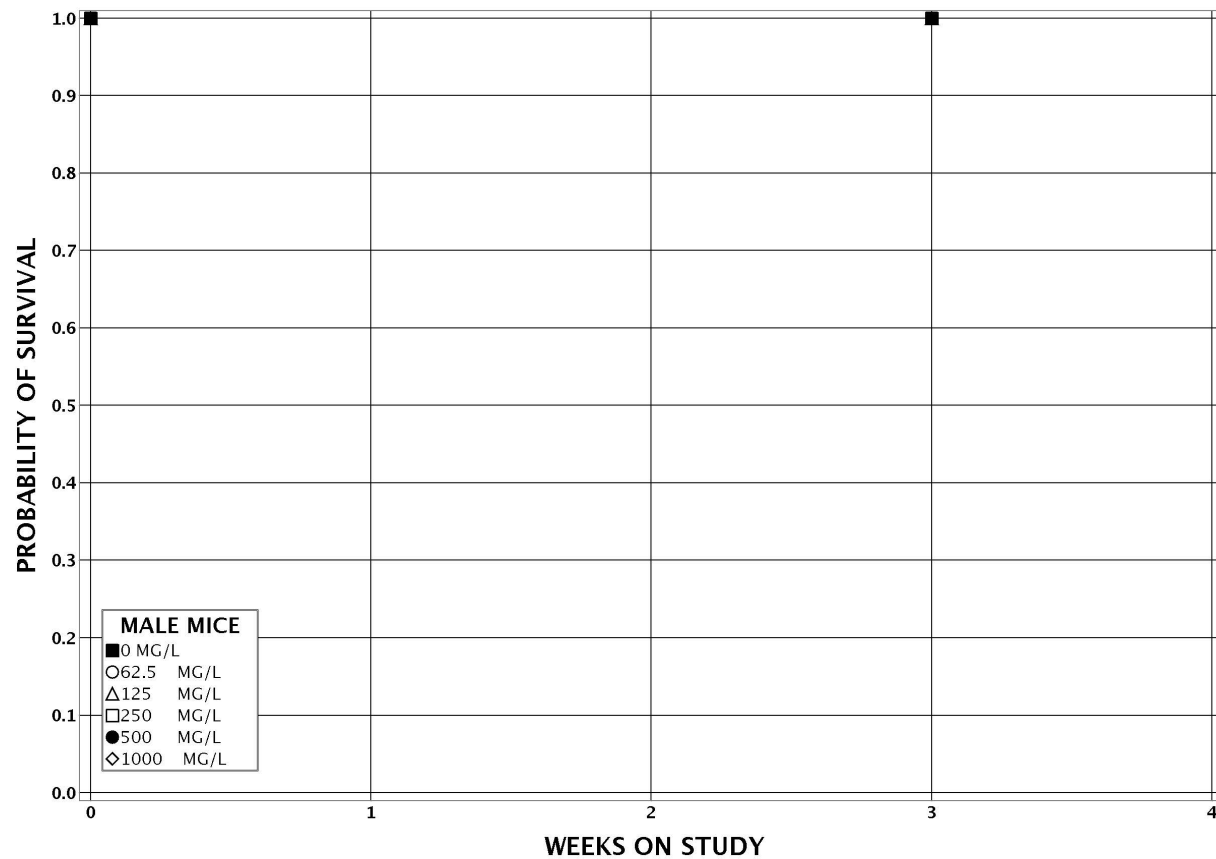

Experiment Number: 96014 - 02

Test Type: 14-DAY

Route: DOSED WATER

Species/Strain: MICE/B6C3F1

P40: SURVIVAL CURVE (FOR CAMERA READY CURVES)

Water disinfection byproducts (Bromodichloroacetic Acid)

CAS Number: 71133-14-7

Date Report Requested: 09/12/2016

Time Report Requested: 13:04:43

First Dose M/F: 08/23/00 / 08/23/00

Lab: SRI

