

Experiment Number: 20605 - 02
Test Type: 14-WEEK
Route: GAVAGE
Species/Strain: MICE/B6C3F1

P40: SURVIVAL CURVE (FOR CAMERA READY CURVES)

Gum guggul extract
CAS Number: GUMGUGGULEXT

Date Report Requested: 04/20/2012
Time Report Requested: 11:24:08
First Dose M/F: 07/31/09 / 07/30/09
Lab: BAT

NTP Study Number: C20605
Lock Date: 11/04/2010
Cage Range: ALL
Date Range: ALL
Reasons For Removal: ALL
Removal Date Range: ALL
Treatment Groups: Include ALL
Study Gender: Both
TDMSE Version: 2.6.0.0_007
PWG Approval Date: NONE

Experiment Number: 20605 - 02

Test Type: 14-WEEK

Route: GAVAGE

Species/Strain: MICE/B6C3F1

P40: SURVIVAL CURVE (FOR CAMERA READY CURVES)

Gum guggul extract

CAS Number: GUMGUGGULEXT

Date Report Requested: 04/20/2012

Time Report Requested: 11:24:08

First Dose M/F: 07/31/09 / 07/30/09

Lab: BAT

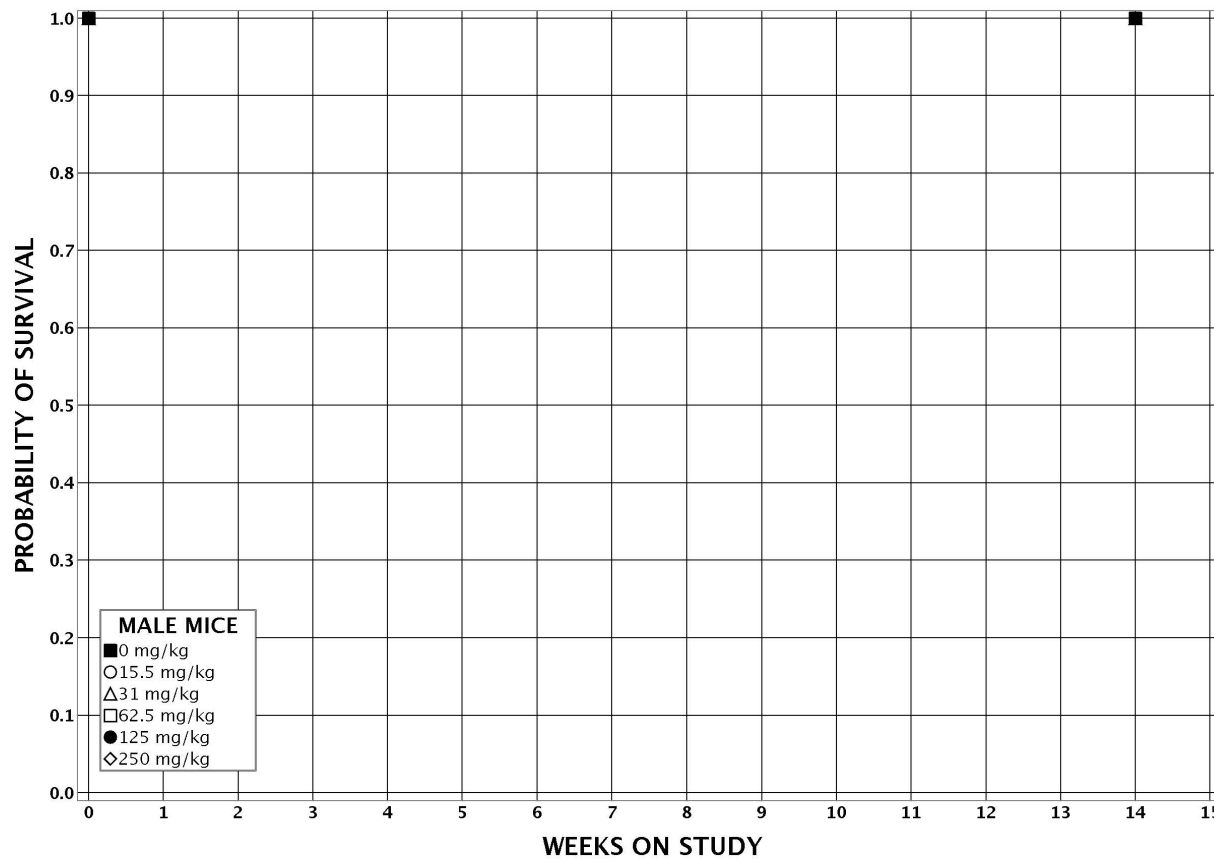

Experiment Number: 20605 - 02

Test Type: 14-WEEK

Route: GAVAGE

Species/Strain: MICE/B6C3F1

P40: SURVIVAL CURVE (FOR CAMERA READY CURVES)

Gum guggul extract

CAS Number: GUMGUGGULEXT

Date Report Requested: 04/20/2012

Time Report Requested: 11:24:08

First Dose M/F: 07/31/09 / 07/30/09

Lab: BAT

