

**Experiment Number:** 20323 - 02  
**Test Type:** 14-DAY  
**Route:** GAVAGE  
**Species/Strain:** MICE/B6C3F1

**P40: SURVIVAL CURVE (FOR CAMERA READY CURVES)**  
Resveratrol  
**CAS Number:** 501-36-0

**Date Report Requested:** 08/26/2019  
**Time Report Requested:** 17:01:32  
**First Dose M/F:** 10/16/06 / 10/16/06  
**Lab:** BAT

**NTP Study Number:** C20323  
**Lock Date:** 12/15/2006  
**Cage Range:** ALL  
**Date Range:** ALL  
**Reasons For Removal:** ALL  
**Removal Date Range:** ALL  
**Treatment Groups:** Include ALL  
**Study Gender:** Both  
**TDMSE Version:** 3.0.2.3\_002  
**PWG Approval Date:** NONE

Experiment Number: 20323 - 02

Test Type: 14-DAY

Route: GAVAGE

Species/Strain: MICE/B6C3F1

P40: SURVIVAL CURVE (FOR CAMERA READY CURVES)

Resveratrol

CAS Number: 501-36-0

Date Report Requested: 08/26/2019

Time Report Requested: 17:01:32

First Dose M/F: 10/16/06 / 10/16/06

Lab: BAT

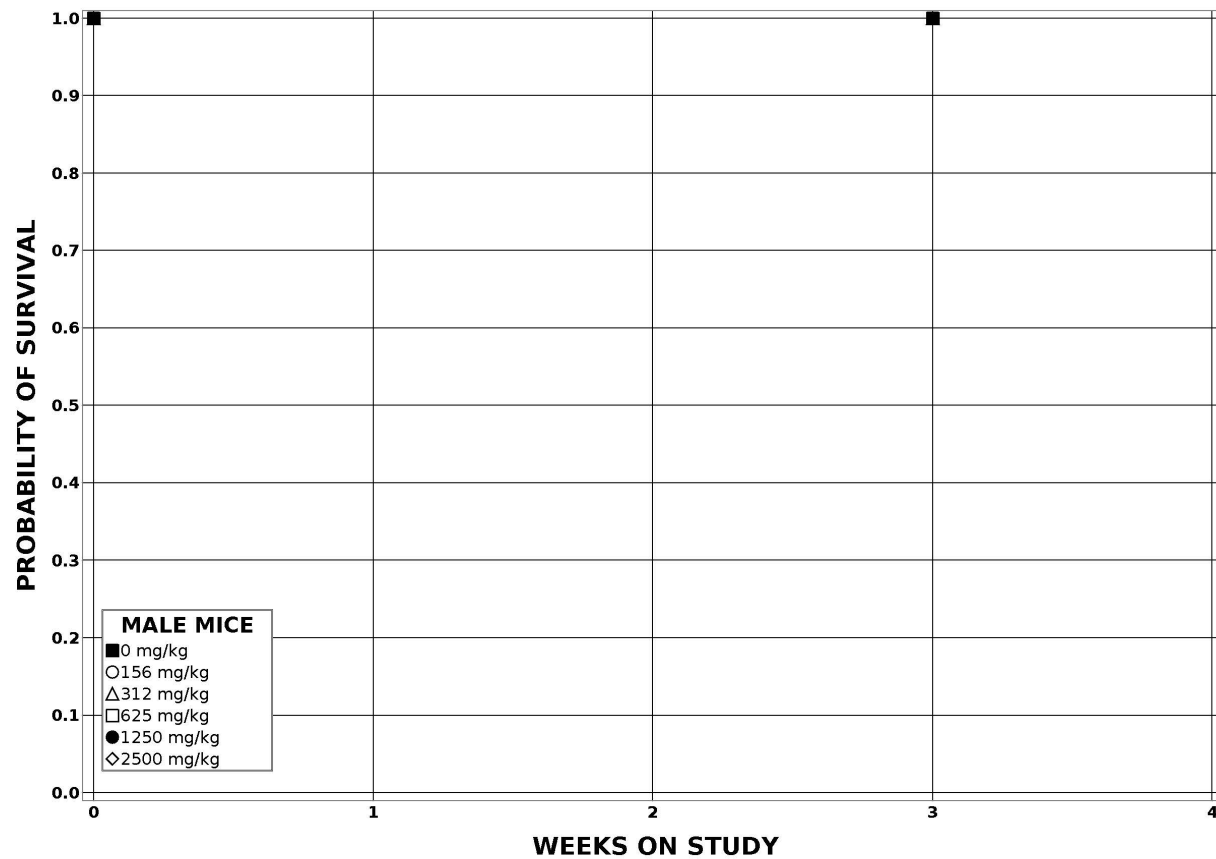

Experiment Number: 20323 - 02

Test Type: 14-DAY

Route: GAVAGE

Species/Strain: MICE/B6C3F1

P40: SURVIVAL CURVE (FOR CAMERA READY CURVES)

Resveratrol

CAS Number: 501-36-0

Date Report Requested: 08/26/2019

Time Report Requested: 17:01:32

First Dose M/F: 10/16/06 / 10/16/06

Lab: BAT

