

TDMS No. 20407 - 02

Test Type: 90-DAY

Route: RESPIRATORY EXPOSURE NASAL

Species/Strain: MICE/B6C3F1

P40: SURVIVAL CURVE (FOR CAMERA READY CURVES)

Nanoscale material (Fullerene-C60 50 nanometers)

CAS Number: 99685-96-8

Date Report Requested: 03/19/2010

Time Report Requested: 08:56:07

First Dose M/F: 11/05/07 / 11/05/07

Lab: BNW

C Number: C20407
Lock Date: 02/24/2009
Cage Range: ALL
Date Range: ALL
Reasons For Removal: ALL
Removal Date Range: ALL
Treatment Groups: Include ALL
Study Gender: Both
TDMSE Version: 2.2.0

TDMS No. 20407 - 02

Test Type: 90-DAY

Route: RESPIRATORY EXPOSURE NASAL

Species/Strain: MICE/B6C3F1

P40: SURVIVAL CURVE (FOR CAMERA READY CURVES)

Nanoscale material (Fullerene-C60 50 nanometers)

CAS Number: 99685-96-8

Date Report Requested: 03/19/2010

Time Report Requested: 08:56:07

First Dose M/F: 11/05/07 / 11/05/07

Lab: BNW

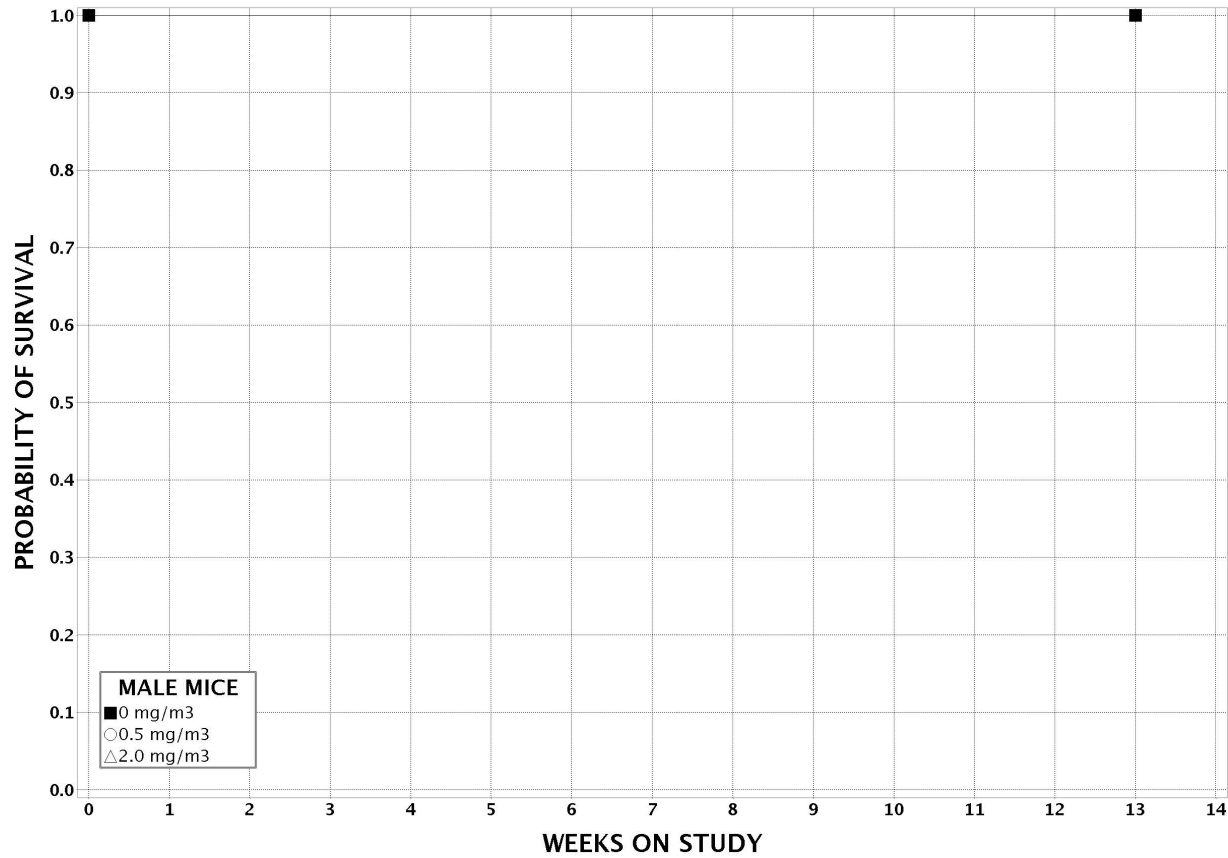

TDMS No. 20407 - 02

Test Type: 90-DAY

Route: RESPIRATORY EXPOSURE NASAL

Species/Strain: MICE/B6C3F1

P40: SURVIVAL CURVE (FOR CAMERA READY CURVES)

Nanoscale material (Fullerene-C60 50 nanometers)

CAS Number: 99685-96-8

Date Report Requested: 03/19/2010

Time Report Requested: 08:56:07

First Dose M/F: 11/05/07 / 11/05/07

Lab: BNW

