

TDMS No. 20307 - 04

Test Type: 90-DAY

Route: SKIN APPLICATION

Species/Strain: MICE/B6C3F1

P40: SURVIVAL CURVE (FOR CAMERA READY CURVES)

Ethanone, 1-(1,2,3,4,5,6,7,8-Octahydro-2,3,8,8-Tetramethyl-2-Naphthalenyl)- (Iso-E Super)

CAS Number: 54464-57-2

Date Report Requested: 07/27/2011

Time Report Requested: 12:14:37

First Dose M/F: 12/14/06 / 12/15/06

Lab: MBA

C Number: C20307
Lock Date: 12/28/2009
Cage Range: ALL
Date Range: ALL
Reasons For Removal: ALL
Removal Date Range: ALL
Treatment Groups: Include ALL
Study Gender: Both
TDMSE Version: 2.4.2.1_003
PWG Approval Date: NONE

TDMS No. 20307 - 04

Test Type: 90-DAY

Route: SKIN APPLICATION

Species/Strain: MICE/B6C3F1

P40: SURVIVAL CURVE (FOR CAMERA READY CURVES)

Ethanone, 1-(1,2,3,4,5,6,7,8-Octahydro-2,3,8,8-Tetramethyl-2-Naphthalenyl)- (Iso-E Super)

CAS Number: 54464-57-2

Date Report Requested: 07/27/2011

Time Report Requested: 12:14:37

First Dose M/F: 12/14/06 / 12/15/06

Lab: MBA

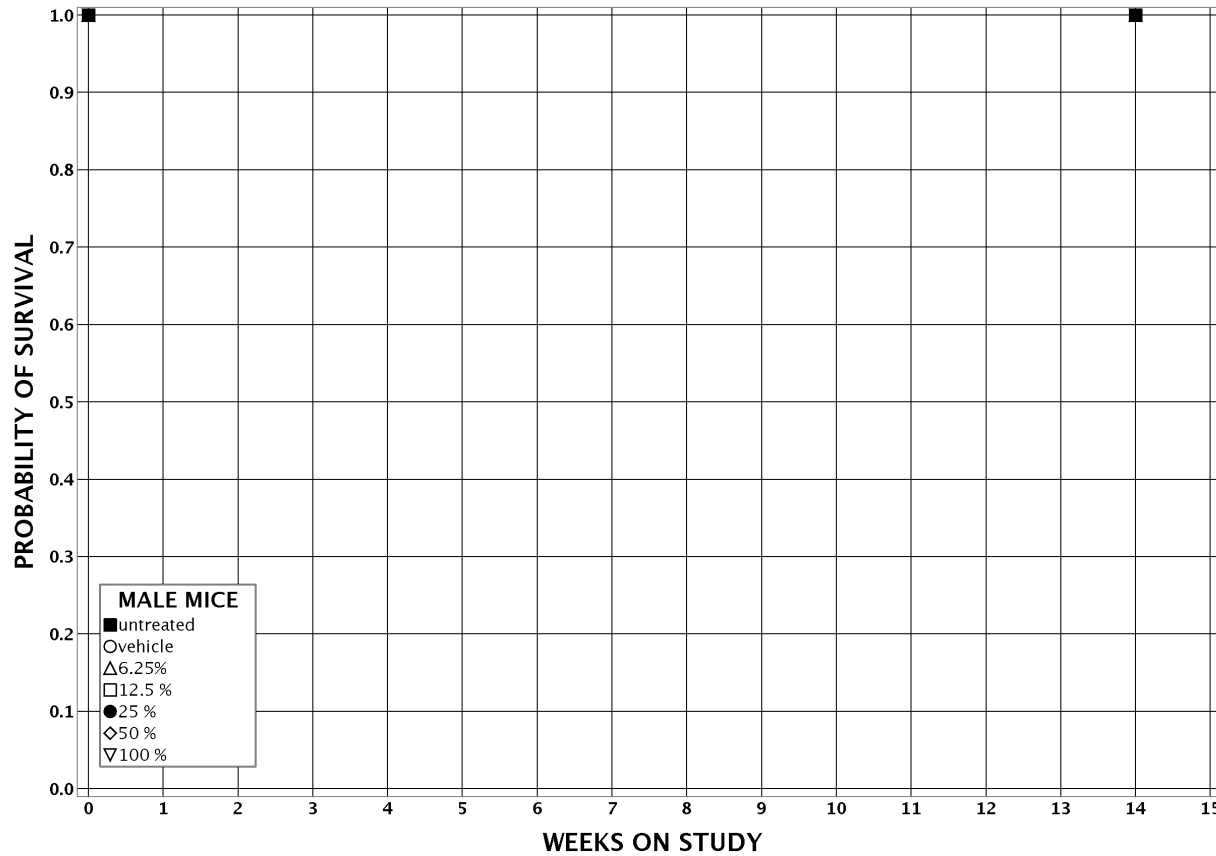

TDMS No. 20307 - 04

Test Type: 90-DAY

Route: SKIN APPLICATION

Species/Strain: MICE/B6C3F1

P40: SURVIVAL CURVE (FOR CAMERA READY CURVES)

Ethanone, 1-(1,2,3,4,5,6,7,8-Octahydro-2,3,8,8-Tetramethyl-2-Naphthalenyl)- (Iso-E Super)

CAS Number: 54464-57-2

Date Report Requested: 07/27/2011

Time Report Requested: 12:14:37

First Dose M/F: 12/14/06 / 12/15/06

Lab: MBA

