

**TDMS No.** 20701 - 02

**Test Type:** 90-DAY

**Route:** RESPIRATORY EXPOSURE NASAL

**Species/Strain:** MICE/B6C3F1

**P40: SURVIVAL CURVE (FOR CAMERA READY CURVES)**

Nanoscale material (Fullerene-C60 1 micron)

**CAS Number:** 99685-96-8

**Date Report Requested:** 03/19/2010

**Time Report Requested:** 08:59:50

**First Dose M/F:** 11/05/07 / 11/05/07

**Lab:** BNW

**C Number:** C20701  
**Lock Date:** 02/24/2009  
**Cage Range:** ALL  
**Date Range:** ALL  
**Reasons For Removal:** ALL  
**Removal Date Range:** ALL  
**Treatment Groups:** Include ALL  
**Study Gender:** Both  
**TDMSE Version:** 2.2.0

TDMS No. 20701 - 02

Test Type: 90-DAY

Route: RESPIRATORY EXPOSURE NASAL

Species/Strain: MICE/B6C3F1

**P40: SURVIVAL CURVE (FOR CAMERA READY CURVES)**

Nanoscale material (Fullerene-C60 1 micron)

CAS Number: 99685-96-8

Date Report Requested: 03/19/2010

Time Report Requested: 08:59:50

First Dose M/F: 11/05/07 / 11/05/07

Lab: BNW

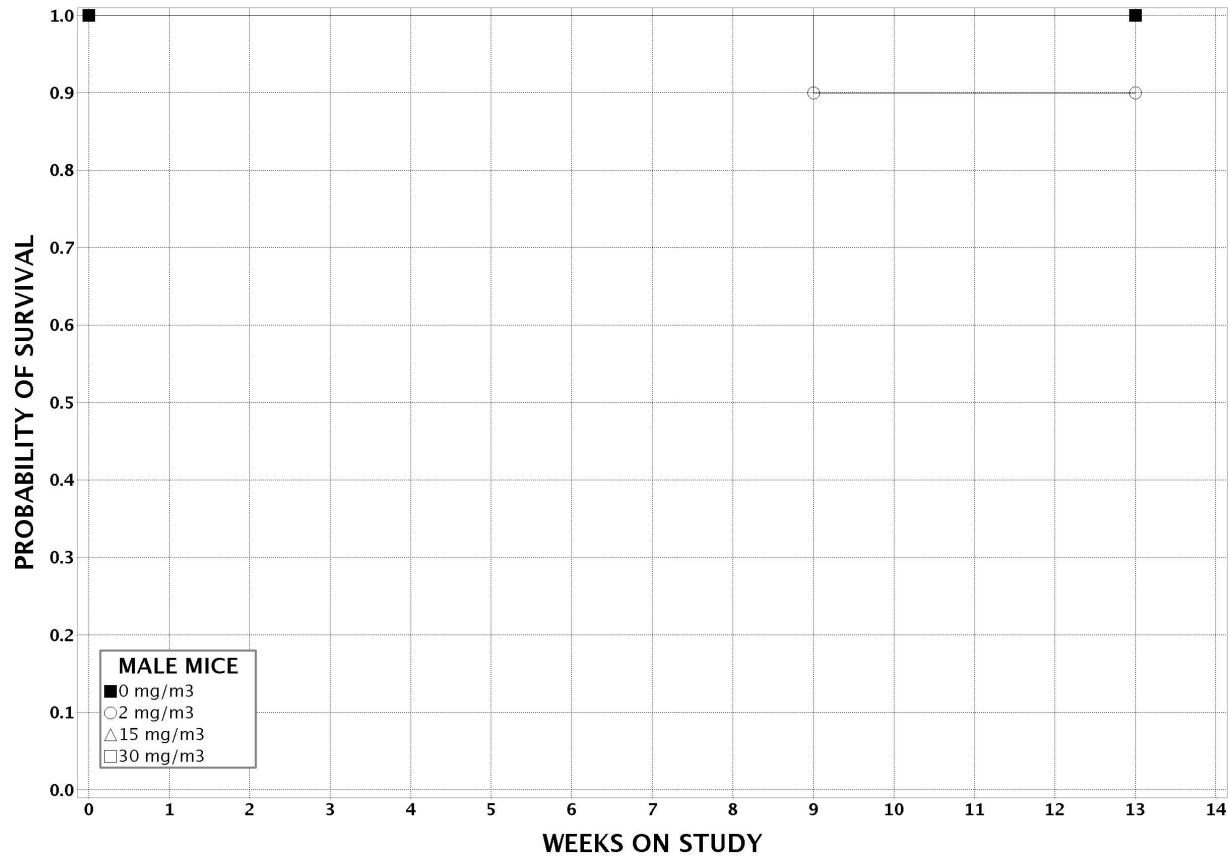

TDMS No. 20701 - 02

Test Type: 90-DAY

Route: RESPIRATORY EXPOSURE NASAL

Species/Strain: MICE/B6C3F1

**P40: SURVIVAL CURVE (FOR CAMERA READY CURVES)**

Nanoscale material (Fullerene-C60 1 micron)

CAS Number: 99685-96-8

Date Report Requested: 03/19/2010

Time Report Requested: 08:59:50

First Dose M/F: 11/05/07 / 11/05/07

Lab: BNW

